XECC-0513-EPRM/0.D00 5 GN1/1 COMPACT ELECTRIC PLUS COMBI OVEN

Assembly code	Assembly revision	Assembly image
ASM1687B/0.D01	Electrical system	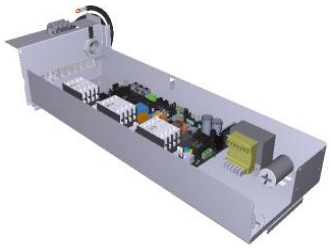
ASM1679B/0.D03	Cooking chamber	
ASM1681C/0.D00	External cover	
ASM1689D/0.D01	Washing circuit	
ASM1682B/0.D00	Door	

ASM1687B/0.D01 - Electrical system

FRONT

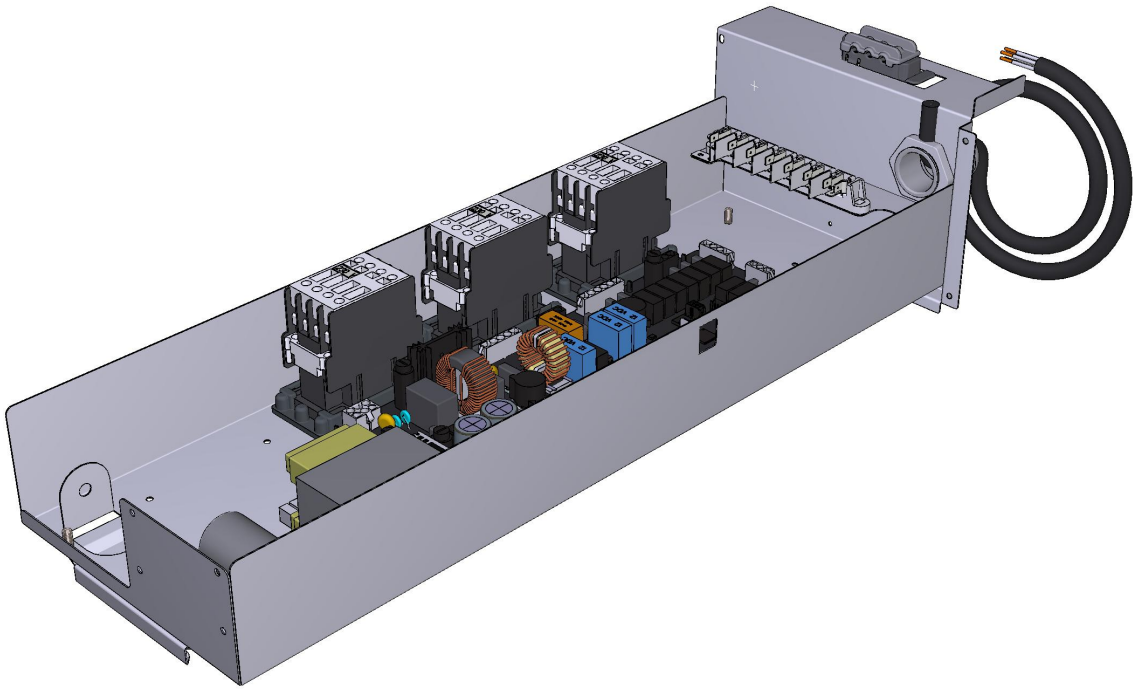

ASM1687B/0.D01 - Electrical system

REAR

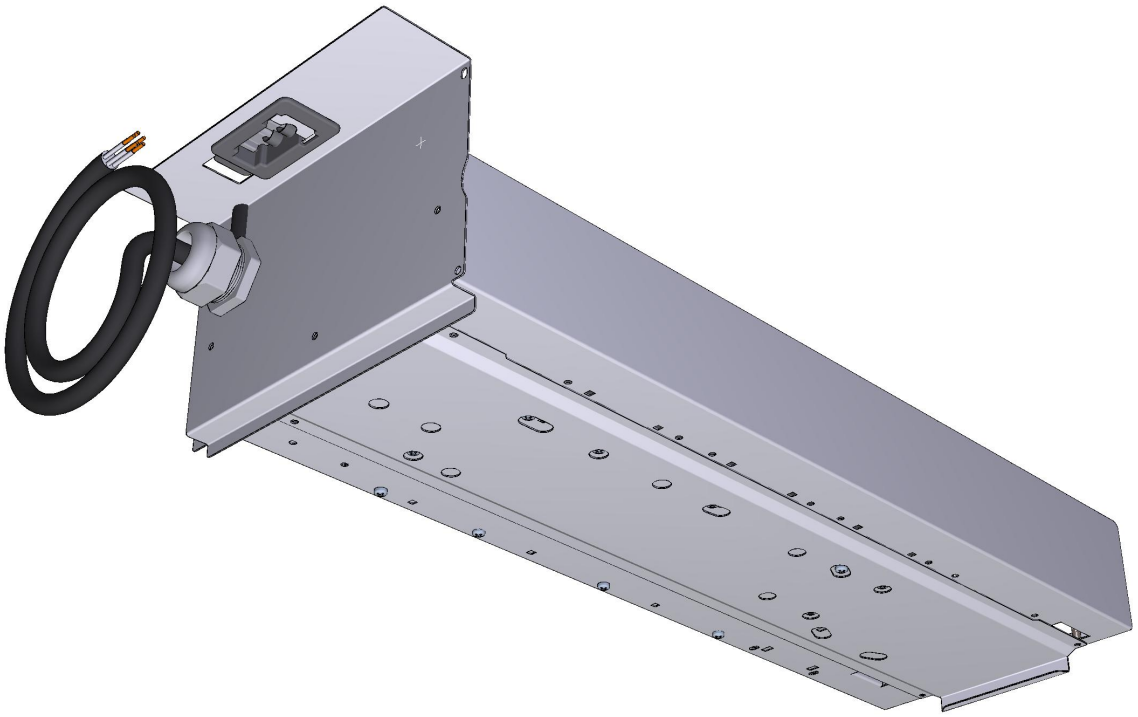

COMPONENT			SPARE PART		
Code	*Description*	*Image*	*Code*	*Description*	*Components list*
CN1003A	6,3 UF MOTOR CAPACITOR	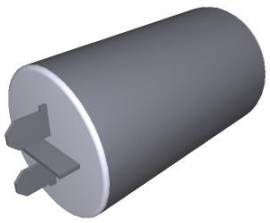	KCN1003A	6,3 UF MOTOR CAPACITOR KIT	Code / Description / Qty / UOM CN1003A0 — 6,3 UF MOTOR CAPACITOR — 1 — PZ VI1931A0 — M8 NUT+INDENTED WASHER D=8 X COND. — 1 — PZ VI1932A0 — M8 NUT+INDENTED WASHER D=8 X COND. — 1 — PZ VM1224A0 — 65MY 220MM 2 COLOURS SHRINK TUBE — 0.200 — M
MR1004A	41A 450V 7 POLES TERMINAL	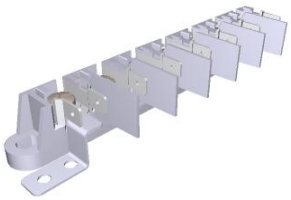	KMR1004A	7FTW 1+2+3/4+5+6 TERMINAL BLOCK KIT	Code / Description / Qty / UOM MR1004A1 — 41A 450V 7 POLES TERMINAL — 1 — PZ VM1224A0 — 65MY 220MM 2 COLOURS SHRINK TUBE — 0.300 — M
VE1026A	230-21-12VAC 80VA TRANSFORMER	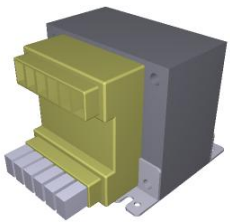	KVE1026A	230-21-12VAC 90VA TRANSFORMER KIT	Code / Description / Qty / UOM MOV0012A0 — HOOD RING GASKET GN1110A2 — 0.100 — PZ VE1026A0 — 230-21-12VAC 80VA TRANSFORME — 1 — PZ VI1950A0 — ST. STEEL 4,2X13 TCB SELF-DRILLING SCREW — 4 — PZ
VM2191A	VE1095 BIG SWITCH BRACKET		VM2191A0	VE1095 BIG SWITCH BRACKET	

COMPONENT			SPARE PART		
Code	*Description*	*Image*	*Code*	*Description*	*Components list*
VE1095A	GE 25A 230V REMOTE CONTROL SWITCH	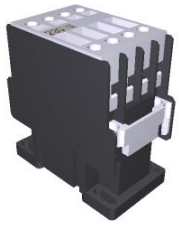	KVE1095A	HEATING ELEMENT CONTACTOR KIT	Code / Description / Qty / UOM MOV0013A0 HOOD RING GASKET GN1110A2 0.100 PZ VE1095A0 GE 25A 230V REMOTE CONTROL SWITCH 1 PZ VM1075A1 PLASTIC CLIP TO FIX CONTACTORS 4 PZ VM1224A0 65MY 220MM 2 COLOURS SHRINK TUBE 0.250 M
VE1644A	PG 29 STRAIN RELIEF NUT		KVE1645A	REDUCED PG 29 STRAIN RELIEF + NUT KIT	Code / Description / Qty / UOM VE1644A0 PG 29 STRAIN RELIEF NUT 1 PZ VE1645A1 REDUCED PG 29 STRAIN RELIEF 1 PZ VM1224A0 65MY 220MM 2 COLOURS SHRINK TUBE 0.300 M
VE1645A	REDUCED PG 29 STRAIN RELIEF	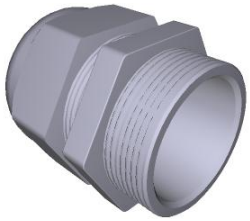	KVE1645A	REDUCED PG 29 STRAIN RELIEF + NUT KIT	Code / Description / Qty / UOM VE1644A0 PG 29 STRAIN RELIEF NUT 1 PZ VE1645A1 REDUCED PG 29 STRAIN RELIEF 1 PZ VM1224A0 65MY 220MM 2 COLOURS SHRINK TUBE 0.300 M
CE1355A	CABLE 5 X 2,5 MMQ H07RNF L = 1,5 MT		KCE1355A	L=1.5M 5X2.5MMQ POWER CABLE KIT	Code / Description / Qty / UOM CE1355A1 CABLE 5 X 2,5 MMQ H07RNF L = 1,5 MT 1 PZ VM1224A0 65MY 220MM 2 COLOURS SHRINK TUBE 0.350 M
VM1745A	CARD SUPPORT		KVM1745A	BOARD SUPPORT 10 PCS KIT	Code / Description / Qty / UOM VM1224A0 65MY 220MM 2 COLOURS SHRINK TUBE 0.200 M VM1745A0 CARD SUPPORT 10 PZ

COMPONENT			SPARE PART		
Code	*Description*	*Image*	*Code*	*Description*	*Components list*
PE2038A	MIND.MAPS PLUS POWER BOARD		KPE2038A	MIND.MAPS PLUS POWER BOARD KIT	Code / Description / Qty / UOM MOV0003A0 / HOOD RING GASKET GN1110A2 / 0.100 / PZ PE2038A0 / MIND.MAPS PLUS POWER BOARD / 1 / PZ VI1850A0 / M4X6 NICKEL PLATED FIXING SCRE / 12 / PZ VM1745A0 / CARD SUPPORT / 12 / PZ VM2147A0 / 410X343X15 MM PINK SMOOTH ESD SPONGE / 1 / PZ
VM2061A	ACCESSORIES CABLES WALL PASSING	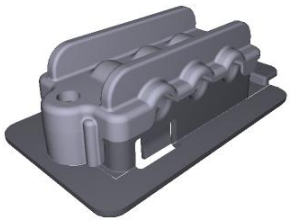	KVM1505A	THROUGH-WALL CONNECTION+DIAPHRAGM KIT	Code / Description / Qty / UOM VI1220A1 / 4,2X12 TCB SELF-TAPPING SCREW / 1 / PZ VM1224A0 / 65MY 220MM 2 COLOURS SHRINK TUBE / 0.200 / M VM1505A0 / WALL PASSING WITH DIAPHRAGM / 3 / PZ VM2055A0 / UPPER WALL PASSING ACCESSORY CABLES / 1 / PZ VM2056A0 / LOWER WALL PASSING ACCESSORY CABLES / 1 / PZ
0H7331A	XECC COMPONENTS HOLDING TRAY COVER		0H7331A1	XECC COMPONENTS HOLDING TRAY COVER	

ASM1679B/0.D03 - Cooking chamber

FRONT

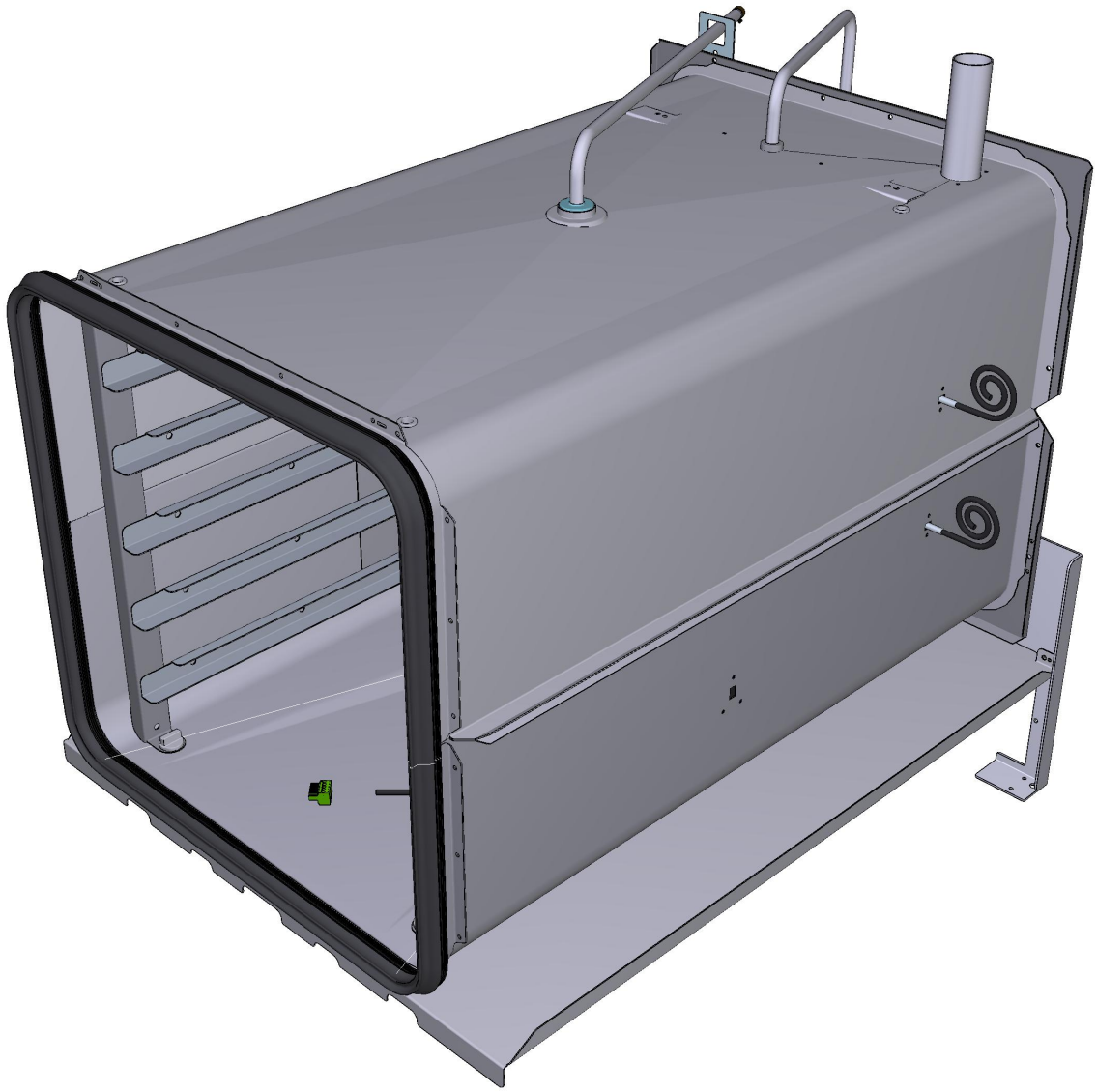

ASM1679B/0.D03 - Cooking chamber

REAR

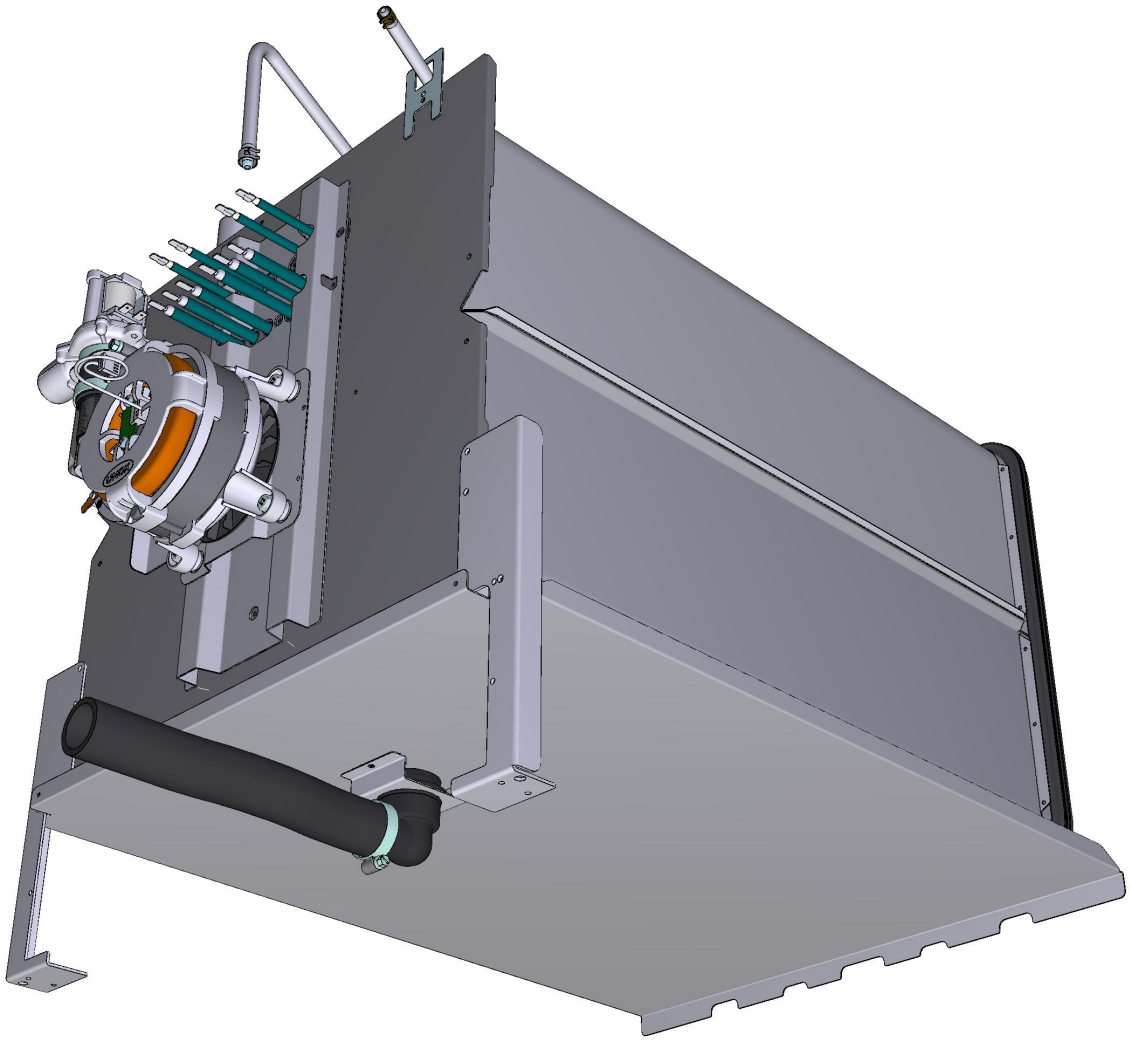

COMPONENT			SPARE PART		
Code	*Description*	*Image*	*Code*	*Description*	*Components list*
RC1170A	STAINLESS STEEL NUT M14 H=8 CH=22	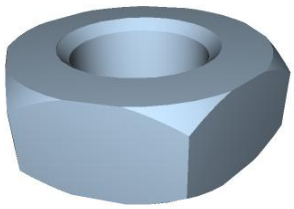	KRC1170A	M14 H8 CH22 NUT - 10 PCS. KIT	Code / Description / Qty / UOM RC1170A1 — STAINLESS STEEL NUT M14 H=8 CH=2 — 10 — PZ VM1224A0 — 65MY 220MM 2 COLOURS SHRINK TUBE — 0.200 — M
VM1820A	LATERAL SUPPORTS M6 FIXING BOLT	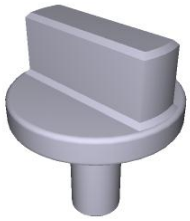	KVM1820A	THUMB SCREW 10PCS KIT	Code / Description / Qty / UOM VM1224A0 — 65MY 220MM 2 COLOURS SHRINK TUBE — 0.200 — M VM1820A0 — LATERAL SUPPORTS M6 FIXING BOLT — 10 — PZ
VM2331A	FAN GUARD-TRAYS HOLDER PIN		KVM2331A	KIT FAN GUARD-TRAYS HOLDER PIN	Code / Description / Qty / UOM VM1224A0 — 65MY 220MM 2 COLOURS SHRINK TUBE — 0.200 — M VM2331A0 — FAN GUARD-TRAYS HOLDER PIN — 4 — PZ
0H2551A	XBC/XVC ST.STEEL DRAIN COVER		K0H2551A	DRAIN COVER KIT	Code / Description / Qty / UOM 0H2551A0 — XBC/XVC ST.STEEL DRAIN COVER — 1 — PZ VM1224A0 — 65MY 220MM 2 COLOURS SHRINK TUBE — 0.200 — M
RC1378A	HOSE CLAMP	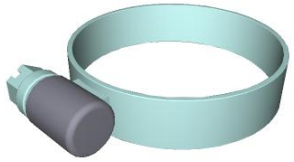	KVE1135A	SERIES 5/5E VENTURI KIT	Code / Description / Qty / UOM GN1556A0 — MM VENTURI SEAL — 1 — PZ RC1378A0 — HOSE CLAMP — 2 — PZ TB1520A0 — INT. Ø=38 TH=4 DRAIN BLACK RUBBER PIPE — 0.050 — M VE1135A0 — 220 V 50/60 HZ VENTURI ACTUATOR — 1 — PZ VI1032A0 — SCREW M4X16 TCB+ INOX — 1 — PZ

COMPONENT			SPARE PART		
Code	*Description*	*Image*	*Code*	*Description*	*Components list*
RC1378A	HOSE CLAMP	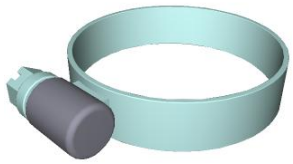	KVE1135A	SERIES 5/5E VENTURI KIT	Code / Description / Qty / UOM VI1511A0 STAINLESS STEEL WASHER 4.2X12X1 2 PZ VI1850A0 M4X6 NICKEL PLATED FIXING SCRE 2 PZ VI1865A0 5X10 TCB+ SELF-THREADING SCREW 3 PZ VI1965A0 M4X6 CROSS-HEAD ST. STEEL SCREW 2 PZ VM1224A0 65MY 220MM 2 COLOURS SHRINK TUBE 0.250 M VM1565B0 VENTURI LOWER COIL SUPPORT 1 PZ VM1566A0 VENTURI UPPER COIL SUPPORT 1 PZ VM1567A0 VENTURI LOWER BUSHING 1 PZ VM1568A0 VENTURI PLATE SPACE 1 PZ
VL1026A	BEND FOR DRAIN PIPE		KVL1026A	DRAIN PIPE BEND KI	Code / Description / Qty / UOM GN1400A0 U-TRAP SEAL 1 PZ VL1026A0 BEND FOR DRAIN PIPE 1 PZ VM1224A0 65MY 220MM 2 COLOURS SHRINK TUBE 0.300 M VM2039A0 DRAIN BEND FIXING RING 1 PZ
TB1398A	TB1520A-DRAIN BLACK EPDM PIPE XECC-0513		TB1398A0	TB1520A-DRAIN BLACK EPDM PIPE XECC-0513	

COMPONENT			SPARE PART		
Code	*Description*	*Image*	*Code*	*Description*	*Components list*
RC1378A	HOSE CLAMP	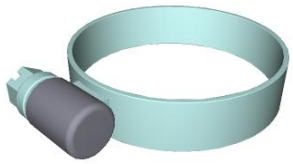	KVE1135A	SERIES 5/5E VENTURI KIT	Code / Description / Qty / UOM GN1556A0 MM VENTURI SEAL 1 PZ RC1378A0 HOSE CLAMP 2 PZ TB1520A0 INT. Ø=38 TH=4 DRAIN BLACK RUBBER PIPE 0.050 M VE1135A0 220 V 50/60 HZ VENTURI ACTUATOR 1 PZ VI1032A0 SCREW M4X16 TCB+ INOX 1 PZ VI1511A0 STAINLESS STEEL WASHER 4.2X12X1 2 PZ VI1850A0 M4X6 NICKEL PLATED FIXING SCRE 2 PZ VI1865A0 5X10 TCB+ SELF-THREADI NG SCREW 3 PZ VI1965A0 M4X6 CROSS-HEAD ST. STEEL SCREW 2 PZ VM1224A0 65MY 220MM 2 COLOURS SHRINK TUBE 0.250 M VM1565B0 VENTURI LOWER COIL SUPPORT 1 PZ VM1566A0 VENTURI UPPER COIL SUPPORT 1 PZ VM1567A0 VENTURI LOWER BUSHING 1 PZ VM1568A0 VENTURI PLATE SPACE 1 PZ
VM2377A	220 V 50/60 HZ VENTURI KIT		KVM2377A	MM 220 V VENTURI ACTUATOR SYSTEM KIT	Code / Description / Qty / UOM GN1556A0 MM VENTURI SEAL 1 PZ MOV0016A0 HOOD RING GASKET GN1110A2 0.100 PZ RC1378A0 HOSE CLAMP 3 PZ TB1520A0 INT. Ø=38 TH=4 DRAIN BLACK RUBBER PIPE 0.170 M VE1135A0 220 V 50/60 HZ VENTURI ACTUATOR 1 PZ

COMPONENT			SPARE PART		
Code	*Description*	*Image*	*Code*	*Description*	*Components list*
VM2377A	220 V 50/60 HZ VENTURI KIT		KVM2377A	MM 220 V VENTURI ACTUATOR SYSTEM KIT	Code / Description / Qty / UOM VI1032A0 SCREW M4X16 TCB+ INOX 1 PZ VI1220A1 4,2X12 TCB SELF-TAPPING SCREW 6 PZ VM2345A0 MM VENTURI UPPER BODY 1 PZ VM2345A0 MM VENTURI UPPER BODY 1 PZ VM2346A0 MM VENTURI LOWER BODY 1 PZ VM2346A0 MM VENTURI LOWER BODY 1 PZ VM2346A1 S6 VENTURI LOWER HALF 1 PZ VM2347A0 VENTURI MIND.MAPS COVER 1 PZ VM2347A0 VENTURI MIND.MAPS COVER 1 PZ VM2348A0 VENTURI PLATE SPACE 1 PZ VM2348A0 VENTURI PLATE SPACE 1 PZ VM2349A0 VENTURI LOWER BUSHING 1 PZ VM2349A0 VENTURI LOWER BUSHING 1 PZ
GN1584A	CORNER FITTING D30-D16	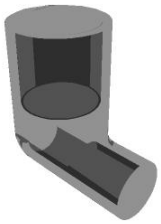	KGN1584A	D30-D16 CORNER FITTING KIT	Code / Description / Qty / UOM GN1584A0 CORNER FITTING D30-D16 1 PZ VM1224A0 65MY 220MM 2 COLOURS SHRINK TUBE 0.150 M
TB1956A	TB1520A-GREY SILICONE PIPE L=0,04M		KTB1002A	BLACK TUBE KIT EPDM 60MT TB1520	Code / Description / Qty / UOM IL1206C0 968X1053 H126 XBC WOOD PALLE 1 PZ IL1206D0 1 PZ TB1520A0 INT. Ø=38 TH=4 DRAIN BLACK RUBBER PIPE 60 M

COMPONENT			SPARE PART		
Code	*Description*	*Image*	*Code*	*Description*	*Components list*
TB1956A	TB1520A-GREY SILICONE PIPE L=0,04M		KTB1001A	BLACK TUBE KIT EPDM 10MT TB1520	**Code** / **Description** / **Qty** / **UOM** TB1520A0 — INT. Ø=38 TH=4 DRAIN BLACK RUBBER PIPE — 10 — M VM1794A0 — 250X4.8 PA66 BLACK CLAMP — 3 — PZ
			KTB1000A	EPDM BLACK TUBE TB1520A 2MT KIT	**Code** / **Description** / **Qty** / **UOM** RC1055A0 — Ø25-40 H12 STAINLESS STEEL PIPE CLIP — 2 — PZ TB1520A0 — INT. Ø=38 TH=4 DRAIN BLACK RUBBER PIPE — 2 — M VM1059A1 — HEAT SHRINK FILM H800 — 1.500 — M
RC1042A	DOUBLE WIRE SPRING CLAMP D21.5-22.6		KTB3074B	XEVC-0711-G VENTURI COLLECTOR PIPE KI	**Code** / **Description** / **Qty** / **UOM** GN1544A0 — AIR INLET GASKET — 1 — PZ GN1584A0 — CORNER FITTING D30-D16 — 1 — PZ RC1042A0 — DOUBLE WIRE SPRING CLAMP D21.5-22.6 — 1 — PZ TB3074B0 — XEVC-07EU-G VENTURI COLLECTOR PIPE D30 — 1 — PZ VM1794A0 — 250X4.8 PA66 BLACK CLAMP — 1 — PZ
			KTB3068B	10FS/EU/2-G VENTURI COLLECTOR PIPE KI	**Code** / **Description** / **Qty** / **UOM** GN1544A0 — AIR INLET GASKET — 2 — PZ GN1584A0 — CORNER FITTING D30-D16 — 1 — PZ RC1042A0 — DOUBLE WIRE SPRING CLAMP D21.5-22.6 — 1 — PZ TB3068B0 — XEBC-10 VENTURI AIR COLLECTOR PIPE D30 — 1 — PZ VM1794A0 — 250X4.8 PA66 BLACK CLAMP — 1 — PZ

COMPONENT			SPARE PART		
Code	*Description*	*Image*	*Code*	*Description*	*Components list*
RC1042A	DOUBLE WIRE SPRING CLAMP D21.5-22.6		KTB3019A	20XX/16XX UPPER VENTURI COLLECT PIPE KIT	Code / Description / Qty / UOM GN1544A0 AIR INLET GASKET 1 PZ GN1584A0 CORNER FITTING D30-D16 1 PZ RC1042A0 DOUBLE WIRE SPRING CLAMP D21.5-22.6 1 PZ TB3019A1 XEVC-2011 UPPER AIR INLET PIPE D3 1 PZ VM1794A0 250X4.8 PA66 BLACK CLAMP 1 PZ
			KTB2979C	XEBC-10XX-E VENTURI COLLECTOR PIPE KI	Code / Description / Qty / UOM GN1544A0 AIR INLET GASKET 2 PZ GN1584A0 CORNER FITTING D30-D16 1 PZ RC1042A0 DOUBLE WIRE SPRING CLAMP D21.5-22.6 1 PZ TB2979C0 XEBC-10 VENTURI AIR COLLECTOR PIPE D30 1 PZ VM1794A0 250X4.8 PA66 BLACK CLAMP 1 PZ
			KTB2978B	XEBC-06 VENTURI COLLECTOR PIPE KI	Code / Description / Qty / UOM GN1544A0 AIR INLET GASKET 1 PZ GN1584A0 CORNER FITTING D30-D16 1 PZ RC1042A0 DOUBLE WIRE SPRING CLAMP D21.5-22.6 1 PZ TB2978B0 XEBC-06 VENTURI AIR COLLECTOR PIPE D30 1 PZ VM1794A0 250X4.8 PA66 BLACK CLAMP 1 PZ
			KTB2959B	XEVC-1011-E VENTURI COLLECTOR PIPE KI	Code / Description / Qty / UOM GN1544A0 AIR INLET GASKET 2 PZ

COMPONENT			SPARE PART		
Code	*Description*	*Image*	*Code*	*Description*	*Components list*
RC1042A	DOUBLE WIRE SPRING CLAMP D21.5-22.6		KTB2959B	XEVC-1011-E VENTURI COLLECTOR PIPE KI	Code / Description / Qty / UOM GN1584A0 CORNER FITTING D30-D16 1 PZ RC1042A0 DOUBLE WIRE SPRING CLAMP D21.5-22.6 1 PZ TB2959B0 XEVC-1011-E VENTURI PIPE 1 PZ VM1794A0 250X4.8 PA66 BLACK CLAMP 1 PZ
			KTB2958B	XEVC-0711-E VENTURI COLLECTOR PIPE KI	Code / Description / Qty / UOM GN1544A0 AIR INLET GASKET 1 PZ GN1584A0 CORNER FITTING D30-D16 1 PZ RC1042A0 DOUBLE WIRE SPRING CLAMP D21.5-22.6 1 PZ TB2958B0 XEVC-0711-E VENTURI PIPE 1 PZ VM1794A0 250X4.8 PA66 BLACK CLAMP 1 PZ
			KTB2957B	0511/04EU-E VENTURI COLLECTOR PIPE KI	Code / Description / Qty / UOM GN1544A0 AIR INLET GASKET 1 PZ GN1584A0 CORNER FITTING D30-D16 1 PZ RC1042A0 DOUBLE WIRE SPRING CLAMP D21.5-22.6 1 PZ TB2957B0 XEVC-0511-E VENTURI PIPE 1 PZ VM1794A0 250X4.8 PA66 BLACK CLAMP 1 PZ
			KTB2956A	XEVC-0311-E VENTURI COLLECTOR PIPE KI	Code / Description / Qty / UOM GN1544A0 AIR INLET GASKET 1 PZ RC1042A0 DOUBLE WIRE SPRING CLAMP D21.5-22.6 1 PZ TB2956A0 XEVC-0311-E VENTURI PIPE 1 PZ

COMPONENT			SPARE PART		
Code	*Description*	*Image*	*Code*	*Description*	*Components list*
RC1042A	DOUBLE WIRE SPRING CLAMP D21.5-22.6		KTB2944A	20XX/16XX LOWER VENTURI COLLECT PIPE KIT	Code / Description / Qty / UOM GN1544A0 — AIR INLET GASKET — 2 — PZ GN1584A0 — CORNER FITTING D30-D16 — 1 — PZ RC1042A0 — DOUBLE WIRE SPRING CLAMP D21.5-22.6 — 1 — PZ TB2944A1 — XEVC-2011 AIR INLET PIPE D3 — 1 — PZ VM1794A0 — 250X4.8 PA66 BLACK CLAMP — 1 — PZ
			KTB1323A	XECC-05XX-E VENTURI COLLECTOR PIPE KI	Code / Description / Qty / UOM GN1544A0 — AIR INLET GASKET — 1 — PZ GN1584A0 — CORNER FITTING D30-D16 — 1 — PZ RC1042A0 — DOUBLE WIRE SPRING CLAMP D21.5-22.6 — 1 — PZ TB1323A1 — XECC-05XX VENTURI AIR EXIT PIPE — 1 — PZ
TB1421B	XECC PLUS EXT WATER PIPE+FITTIN		TB1421B0	XECC PLUS EXT WATER PIPE+FITTIN	
GN1285A	NTC TEMPERATURE PROBE SEALING		KTR1106B	MIND.MAPS L2000 CHAMBER TEMP. PROBE KIT	Code / Description / Qty / UOM GN1285A0 — NTC TEMPERATURE PROBE SEALING — 1 — PZ SL1045A0 — S57 BLACK SILICONE - 80ML CARTRIDGE — 1 — PZ TR1106B0 — — 1 — PZ VI1220A1 — 4,2X12 TCB SELF-TAPPING SCREW — 2 — PZ

COMPONENT			SPARE PART		
Code	*Description*	*Image*	*Code*	*Description*	*Components list*
GN1285A	NTC TEMPERATURE PROBE SEALING		KTR1106B	MIND.MAPS L2000 CHAMBER TEMP. PROBE KIT	Code / Description / Qty / UOM VM1464A1 CT BT TEMPERATURE PROBE COVER 1 PZ VM1465A0 CHEFTOP TEMPERATURE PROBE COVER 1 PZ VM1465A1 CT BT TEMPERATURE PROBE COVER 1 PZ
			KTR1106A	5-5E S. L2000 CHAMBER TEMP. PROBE KIT	Code / Description / Qty / UOM GN1285A0 NTC TEMPERATURE PROBE SEALING 1 PZ SL1045A0 S57 BLACK SILICONE - 80ML CARTRIDGE 1 PZ TR1106A3 PT100 L=2000 TEMPERATURE PROBE 1 PZ VI1220A1 4,2X12 TCB SELF-TAPPING SCREW 2 PZ VM1465A0 CHEFTOP TEMPERATURE PROBE COVER 1 PZ VM1465A1 CT BT TEMPERATURE PROBE COVER 1 PZ
			KTR1105A	PT100 L1000 TEMPERATURE PROBE KIT	Code / Description / Qty / UOM GN1120A0 NTC TEMPERATURE PROBE SEAL 1 PZ GN1120A1 NTC TEMPERATURE PROBE SEAL 1 PZ GN1285A0 NTC TEMPERATURE PROBE SEALING 1 PZ MOV0010A0 HOOD RING GASKET GN1110A2 0.100 PZ SL1045A0 S57 BLACK SILICONE - 80ML CARTRIDGE 1 PZ

COMPONENT			SPARE PART		
Code	*Description*	*Image*	*Code*	*Description*	*Components list*
GN1285A	NTC TEMPERATURE PROBE SEALING		KTR1105A	PT100 L1000 TEMPERATURE PROBE KIT	Code / Description / Qty / UOM TR1105A4 — L1000 PT100 TEMPERATURE PROBE — 1 — PZ VI1220A1 — 4,2X12 TCB SELF-TAPPING SCREW — 2 — PZ VM1464A1 — CT BT TEMPERATURE PROBE COVER — 1 — PZ VM1465A1 — CT BT TEMPERATURE PROBE COVER — 1 — PZ VM2052A0 — LM CORE PROBE COVE — 1 — PZ
			KTR1096A	NTC 150 L=1500 TEMPERATURE PROBE KIT	Code / Description / Qty / UOM GN1120A0 — NTC TEMPERATURE PROBE SEAL — 1 — PZ GN1120A1 — NTC TEMPERATURE PROBE SEAL — 1 — PZ GN1285A0 — NTC TEMPERATURE PROBE SEALING — 2 — PZ SL1045A0 — S57 BLACK SILICONE - 80ML CARTRIDGE — 1 — PZ TR1096A0 — TEMPERATURE PROBE NTC 150 L=1500 — 1 — PZ VI1220A1 — 4,2X12 TCB SELF-TAPPING SCREW — 2 — PZ VM1465A0 — CHEFTOP TEMPERATURE PROBE COVER — 1 — PZ VM1465A1 — CT BT TEMPERATURE PROBE COVER — 1 — PZ
			KTR1095A	NTC 150 L=1050 TEMPERATURE PROBE KIT	Code / Description / Qty / UOM GN1120A0 — NTC TEMPERATURE PROBE SEAL — 1 — PZ GN1120A1 — NTC TEMPERATURE PROBE SEAL — 1 — PZ

COMPONENT			SPARE PART		
Code	*Description*	*Image*	*Code*	*Description*	*Components list*
GN1285A	NTC TEMPERATURE PROBE SEALING		KTR1095A	NTC 150 L=1050 TEMPERATURE PROBE KIT	Code / Description / Qty / UOM GN1285A0 NTC TEMPERATURE PROBE SEALING 1 PZ SL1045A0 S57 BLACK SILICONE - 80ML CARTRIDGE 1 PZ TR1095A0 TEMPERATURE PROBE NTC 150 L=1050 1 PZ VI1220A1 4,2X12 TCB SELF-TAPPING SCREW 2 PZ VM1465A0 CHEFTOP TEMPERATURE PROBE COVER 1 PZ VM1465A1 CT BT TEMPERATURE PROBE COVER 1 PZ
			KTR1002A	PT100 L1000 UL TEMPERATURE PROBE KIT	Code / Description / Qty / UOM GN1285A0 NTC TEMPERATURE PROBE SEALING 2 PZ SL1045A0 S57 BLACK SILICONE - 80ML CARTRIDGE 1 PZ TR1002A1 1 PZ VI1220A1 4,2X12 TCB SELF-TAPPING SCREW 2 PZ VM1465A0 CHEFTOP TEMPERATURE PROBE COVER 1 PZ VM1465A1 CT BT TEMPERATURE PROBE COVER 1 PZ
VM1464A	CT BT TEMPERATURE PROBE COVER		KVM1464A	CT BT TEMPERATURE PROBE COVER KIT	Code / Description / Qty / UOM VM1224A0 65MY 220MM 2 COLOURS SHRINK TUBE 0.150 M VM1464A1 CT BT TEMPERATURE PROBE COVER 1 PZ

COMPONENT			SPARE PART		
Code	*Description*	*Image*	*Code*	*Description*	*Components list*
TR1106B			KTR1106B	MIND.MAPS L2000 CHAMBER TEMP. PROBE KIT	**Code** / **Description** / **Qty** / **UOM** GN1285A0 — NTC TEMPERATURE PROBE SEALING — 1 — PZ SL1045A0 — S57 BLACK SILICONE - 80ML CARTRIDGE — 1 — PZ TR1106B0 — 1 — PZ VI1220A1 — 4,2X12 TCB SELF-TAPPING SCREW — 2 — PZ VM1464A1 — CT BT TEMPERATURE PROBE COVER — 1 — PZ VM1465A0 — CHEFTOP TEMPERATURE PROBE COVER — 1 — PZ VM1465A1 — CT BT TEMPERATURE PROBE COVER — 1 — PZ
0G1539A	XECC-0523-E FAN GUARD		K0G1539A	XECC-0513-0523 COMPLETE FAN GUARD KIT	**Code** / **Description** / **Qty** / **UOM** 0G1539A0 — XECC-0523-E FAN GUARD — 1 — PZ IP1385A1 — CORNER POLYSTYRENE PACKING 110X80X2000 — 2 — M
0H7168A	XECC LEFT CHAMBER HOLDING BRACKET		0H7168A1	XECC LEFT CHAMBER HOLDING BRACKET	

COMPONENT			SPARE PART		
Code	*Description*	*Image*	*Code*	*Description*	*Components list*
0H7169A	XECC RIGHT CHAMBER HOLDING BRACKET		0H7169A1	XECC RIGHT CHAMBER HOLDING BRACKET	
TB1320A	XECC INTERNAL HUMIDITY PIPE		TB1320A0	XECC INTERNAL HUMIDITY PIPE	
SN1002B	L2050 MULTI.POINT CORE PROBE WITHOUT NUT		KSN1020B	US MULTIPOINT L2050 CORE PROBE KIT	Code / Description / Qty / UOM 0H8035A0 / MM CORE PROBE ACCESS COVE / 1 / PZ CE1037A0 / UL SILICON GLASS FIBER SHEATH / 0.700 / M CE1685A0 / MRT8 P3,81 5 POLES FEMALE TERMINAL / 1 / PZ GN1632A0 / CORE PROBE INLET HOLDING GASKET / 1 / PZ RC1130A0 / 130X2,6 CLAM / 2 / PZ SL1045A0 / S57 BLACK SILICONE - 80ML CARTRIDGE / 1 / PZ SN1002B0 / L2050 MULTI.POINT CORE PROBE WITHOUT NUT / 1 / PZ VI1220A1 / 4,2X12 TCB SELF-TAPPING SCREW / 3 / PZ
			KSN1002B	MULTIPOINT CORE PROBE KIT L2050	Code / Description / Qty / UOM 0H8035A0 / MM CORE PROBE ACCESS COVE / 1 / PZ

COMPONENT			SPARE PART		
Code	*Description*	*Image*	*Code*	*Description*	*Components list*
SN1002B	L2050 MULTI.POINT CORE PROBE WITHOUT NUT		KSN1002B	MULTIPOINT CORE PROBE KIT L2050	**Code** / **Description** / **Qty** / **UOM** CE1685A0 — MRT8 P3,81 5 POLES FEMALE TERMINAL — 1 — PZ GN1632A0 — CORE PROBE INLET HOLDING GASKET — 1 — PZ SL1045A0 — S57 BLACK SILICONE - 80ML CARTRIDGE — 1 — PZ SN1002B0 — L2050 MULTI.POINT CORE PROBE WITHOUT NUT — 1 — PZ VI1220A1 — 4,2X12 TCB SELF-TAPPING SCREW — 3 — PZ
GRL1412B			KGRL1412A	0513 5 GN1/1 LATERAL SUPPORTS KIT	**Code** / **Description** / **Qty** / **UOM** 0H1599A0 — FLAT 0523 TRAY HOLD FRONT LEFT SUPP PROF — 1 — PZ 0H1601A0 — FLAT 0523 TRAY HOLD FRONT RIGHT SUP PROF — 1 — PZ 0H4420A0 — STAINLESS STEEL CORE TEMPERATUR — 1 — PZ 0H5242A0 — 0513 TRAY SUPPORT BACK FLAT PROFILE — 2 — PZ 0H7204A1 — L514 GASTRONOMY TRAYS GUIDE PROFIL — 10 — PZ 0H7378A1 — XECC-0513 LEFT LATERAL SUPPORTING PLATE — 1 — PZ 0H7379A1 — XECC-0513 RIGHT LATERAL SUPPORTING PLATE — 1 — PZ IP1385A1 — CORNER POLYSTYRENE PACKING 110X80X2000 — 1.200 — M VM1059A1 — HEAT SHRINK FILM H800 — 1.500 — M

COMPONENT			SPARE PART		
Code	*Description*	*Image*	*Code*	*Description*	*Components list*
GRL1413B			KGRL1412A	0513 5 GN1/1 LATERAL SUPPORTS KIT	

Code	Description	Qty	UOM
0H1599A0	FLAT 0523 TRAY HOLD FRONT LEFT SUPP PROF	1	PZ
0H1601A0	FLAT 0523 TRAY HOLD FRONT RIGHT SUP PROF	1	PZ
0H4420A0	STAINLESS STEEL CORE TEMPERATUR	1	PZ
0H5242A0	0513 TRAY SUPPORT BACK FLAT PROFILE	2	PZ
0H7204A1	L514 GASTRONOM Y TRAYS GUIDE PROFIL	10	PZ
0H7378A1	XECC-0513 LEFT LATERAL SUPPORTING PLATE	1	PZ
0H7379A1	XECC-0513 RIGHT LATERAL SUPPORTING PLATE	1	PZ
IP1385A1	CORNER POLYSTYREN E PACKING 110X80X2000	1.200	M
VM1059A1	HEAT SHRINK FILM H800	1.500	M

MT1012A	330W 230V MOTOR	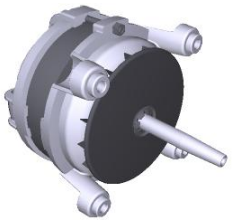	KVN1130A	LUX =08.2017/S.5/S.5E 330W MOTOR KIT	

Code	Description	Qty	UOM
0H4305A1	ST. STEEL MOTOR SHAFT SEALING DISC	1	PZ
GN1140A2	MOTOR HOLDER GASKET	1	PZ
GN1140A3	MOLDED MOTOR HOLDER GASKET	1	PZ
VI1045A0	16X8,4 TH=1,6 ST.STEEL WASHER	1	PZ
VI1256A0	M8 DIN 980M ST. STEEL SELF LOCKING NUT	1	PZ

COMPONENT			SPARE PART		
Code	*Description*	*Image*	*Code*	*Description*	*Components list*
MT1012A	330W 230V MOTOR	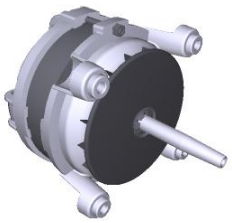	KVN1130A	LUX =08.2017/S.5/S.5E 330W MOTOR KIT	

Code	Description	Qty	UOM
VM1794A0	250X4.8 PA66 BLACK CLAMP	4	PZ
VM2103A0	CLAMP LOCK	4	PZ
VM2196A0	MOTOR NUT FASTENING BUSHING	1	PZ
VN1130A1	330W 230V 50/60HZ MOTO	1	PZ
VN1130A1	330W 230V 50/60HZ MOTO	1	PZ

Code	Description	Qty	UOM
0H2842A0		1	PZ
0H4305A1	ST. STEEL MOTOR SHAFT SEALING DISC	1	PZ
GN1140A2	MOTOR HOLDER GASKET	1	PZ
GN1140A3	MOLDED MOTOR HOLDER GASKET	1	PZ
MOV0007A0	HOOD RING GASKET GN1110A2	0.100	PZ
MT1012A0	330W 230V MOTOR	1	PZ
VE1550A0	5X3 MM NEODYMIUM MAGNET	1	PZ
VI1077A1	SCREW M6X12 TE INOX	1	PZ
VI1521A0	STAINLESS STEEL WASHER D=6 6592	1	PZ
VI1966A0	M4X14 FLATHEAD SCREW	1	PZ
VM1635A0	MAGNET HOLDING DIS	1	PZ
VM1794A0	250X4.8 PA66 BLACK CLAMP	4	PZ
VM2103A0	CLAMP LOCK	4	PZ

			KMT1012A	MIND.MAPS 330W 230V MOTOR KIT	

COMPONENT			SPARE PART		
Code	*Description*	*Image*	*Code*	*Description*	*Components list*
0H4305A	ST. STEEL MOTOR SHAFT SEALING DIS		K0H4305A	SEALING DISC FOR MOTOR SHAFT KIT	Code / Description / Qty / UOM 0H4305A1 ST. STEEL MOTOR SHAFT SEALING DISC 1 PZ GN1140A2 MOTOR HOLDER GASKET 1 PZ GN1140A3 MOLDED MOTOR HOLDER GASKET 1 PZ SL1045A0 S57 BLACK SILICONE - 80ML CARTRIDGE 1 PZ VI1220A1 4,2X12 TCB SELF-TAPPING SCREW 3 PZ
VN1170B	D195 H80 8 BLADES FAN+RING		KVN1170B	D195 H80 8 BLADES FAN + RING KIT	Code / Description / Qty / UOM VI1077A1 SCREW M6X12 TE INOX 1 PZ VI1521A0 STAINLESS STEEL WASHER D=6 6592 1 PZ VN1170B0 D195 H80 8 BLADES FAN+RING 1 PZ VN1170B0 D195 H80 8 BLADES FAN+RING 1 PZ
0H7170A	MM MOTOR GLASS WOOL PLATE		0H7170A0	MM MOTOR GLASS WOOL PLATE	
GN1140A	MOLDED MOTOR HOLDER GASKET		KGN1140A	5 PCS. MOTOR HOLDER GASKET KI	Code / Description / Qty / UOM GN1140A2 MOTOR HOLDER GASKET 5 PZ GN1140A3 MOLDED MOTOR HOLDER GASKET 5 PZ VM1224A0 65MY 220MM 2 COLOURS SHRINK TUBE 0.200 M

COMPONENT			SPARE PART		
Code	*Description*	*Image*	*Code*	*Description*	*Components list*
VE1550A	5X3 MM NEODYMIUM MAGNET		KPE1710B	MOTOR REVOLUTIONS SENSOR KIT	Code / Description / Qty / UOM CE1119A0 AMPMODU2 4P 4XAWG22 L1500 RAST 4P CABLE 1 PZ PE1040A0 RAST MOTOR SENSOR 1 PZ PE1710B0 MOTOR REVOLUTION AND DIRECTION SENSOR 1 PZ VE1550A0 5X3 MM NEODYMIUM MAGNET 1 PZ VI1966A0 M4X14 FLATHEAD SCREW 1 PZ VM1635A0 MAGNET HOLDING DIS 1 PZ
PE1710B	MOTOR REVOLUTION AND DIRECTION SENSO	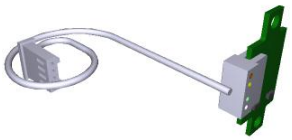	KPE1710B	MOTOR REVOLUTIONS SENSOR KIT	Code / Description / Qty / UOM CE1119A0 AMPMODU2 4P 4XAWG22 L1500 RAST 4P CABLE 1 PZ PE1040A0 RAST MOTOR SENSOR 1 PZ PE1710B0 MOTOR REVOLUTION AND DIRECTION SENSOR 1 PZ VE1550A0 5X3 MM NEODYMIUM MAGNET 1 PZ VI1966A0 M4X14 FLATHEAD SCREW 1 PZ VM1635A0 MAGNET HOLDING DIS 1 PZ
GN1531A	THERMOSTAT BULB INLET SEALING		KTR1136A	330°C SAFETY THERMOSTAT KIT	Code / Description / Qty / UOM 0H7030A0 THERMOSTAT BULB INLET COVER 1 PZ GN1531A0 THERMOSTAT BULB INLET SEALING 1 PZ MOV0011A0 HOOD RING GASKET GN1110A2 0.100 PZ SL1045A0 S57 BLACK SILICONE - 80ML CARTRIDGE 1 PZ

COMPONENT			SPARE PART		
Code	*Description*	*Image*	*Code*	*Description*	*Components list*
GN1531A	THERMOSTAT BULB INLET SEALING		KTR1136A	330°C SAFETY THERMOSTAT KIT	Code / Description / Qty / UOM TR1136A0 — 330°C 1 POLE SAFETY THERMOSTAT — 1 — PZ VI1220A1 — 4,2X12 TCB SELF-TAPPING SCREW — 3 — PZ
0H7030A	THERMOSTAT BULB INLET COVER		K0H7030A	THERMOSTAT BULB INLET COVER KIT	Code / Description / Qty / UOM 0H7030A0 — THERMOSTAT BULB INLET COVER — 1 — PZ VM1224A0 — 65MY 220MM 2 COLOURS SHRINK TUBE — 0.200 — M
RS1180A	9 KW 230V 6 TURNS CIRC. HEATING ELEMENT		KRS1180A	9KW 6 TURNS CIRC. HEATING ELEMENT KIT	Code / Description / Qty / UOM GN1086A0 — ELEMENT SEALING — 1 — PZ GN1671A0 — 141X22 G8.5 ELEMENT ARMED GASKET — 1 — PZ MOV0008A0 — HOOD RING GASKET GN1110A2 — 0.100 — PZ RS1180A1 — 9 KW 230V 6 TURNS CIRC. HEATING ELEMENT — 1 — PZ SL1045A0 — S57 BLACK SILICONE - 80ML CARTRIDGE — 1 — PZ VI1032A0 — SCREW M4X16 TCB+ INOX — 1 — PZ VI1075A0 — NUT M4 H=4 UNI5587 INOX — 1 — PZ VI1220A1 — 4,2X12 TCB SELF-TAPPING SCREW — 6 — PZ VI1511A0 — STAINLESS STEEL WASHER 4.2X12X1 — 1 — PZ VM1794A0 — 250X4.8 PA66 BLACK CLAMP — 2 — PZ VM2103A0 — CLAMP LOCK — 2 — PZ

COMPONENT			SPARE PART		
Code	*Description*	*Image*	*Code*	*Description*	*Components list*
RS1215B	1 TURN 147W 105V FLAT ELEMENT	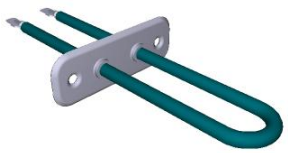	KRS1215B	147W MOTOR BRAKING ELEMENT KIT	Code / Description / Qty / UOM GN1672A1 — RS1274A ELEMENT GASKET — 1 — PZ MOV0009A0 — HOOD RING GASKET GN1110A2 — 0.100 — PZ RS1215B0 — 1 TURN 147W 105V FLAT ELEMENT — 1 — PZ SL1045A0 — S57 BLACK SILICONE - 80ML CARTRIDGE — 1 — PZ VI1220A1 — 4,2X12 TCB SELF-TAPPING SCREW — 2 — PZ
			KRS0026A	BIG-L 147W MOTOR BRAKING ELEMENT KIT	Code / Description / Qty / UOM GN1672A0 — 1 — PZ GN1672A1 — RS1274A ELEMENT GASKET — 1 — PZ RS1215A1 — 147W 105V BRAKING ELEMENT — 1 — PZ SL1045A0 — S57 BLACK SILICONE - 80ML CARTRIDGE — 1 — PZ VI1220A1 — 4,2X12 TCB SELF-TAPPING SCREW — 2 — PZ
GN1672A	RS1274A ELEMENT GASKET		KGN1672A	71X19 HEATING ELEMENT GASKET 5 PCS KIT	Code / Description / Qty / UOM GN1672A0 — 5 — PZ GN1672A1 — RS1274A ELEMENT GASKET — 5 — PZ VM1224A0 — 65MY 220MM 2 COLOURS SHRINK TUBE — 0.250 — M
RS1274B	1 TURN 100W 60V FLAT ELEMENT	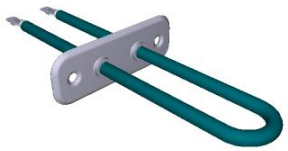	KRS1274B	100W MOTOR BRAKING ELEMENT KIT	Code / Description / Qty / UOM GN1672A1 — RS1274A ELEMENT GASKET — 1 — PZ MOV0009A0 — HOOD RING GASKET GN1110A2 — 0.100 — PZ RS1274B0 — 1 TURN 100W 60V FLAT ELEMENT — 1 — PZ

COMPONENT			SPARE PART		
Code	*Description*	*Image*	*Code*	*Description*	*Components list*
RS1274B	1 TURN 100W 60V FLAT ELEMENT	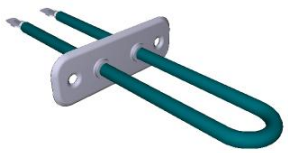	KRS1274B	100W MOTOR BRAKING ELEMENT KIT	Code / Description / Qty / UOM SL1045A0 / S57 BLACK SILICONE - 80ML CARTRIDGE / 1 / PZ VI1220A1 / 4,2X12 TCB SELF-TAPPING SCREW / 2 / PZ
GN1672A	RS1274A ELEMENT GASKET		KGN1672A	71X19 HEATING ELEMENT GASKET 5 PCS KIT	Code / Description / Qty / UOM GN1672A0 / / 5 / PZ GN1672A1 / RS1274A ELEMENT GASKET / 5 / PZ VM1224A0 / 65MY 220MM 2 COLOURS SHRINK TUBE / 0.250 / M
0H8035A	MM CORE PROBE ACCESS COVER		0H8035A0	MM CORE PROBE ACCESS COVER	
GN1632A	CORE PROBE INLET HOLDING GASKET		GN1632A0	CORE PROBE INLET HOLDING GASKET	
0H7602A			0H7602A0		

COMPONENT			SPARE PART		
Code	*Description*	*Image*	*Code*	*Description*	*Components list*
VL1037A	WASHING SYSTEM ROTOR		KVL1037A	WASHING SYSTEM ROTOR KIT	Code / Description / Qty / UOM GN1416B0 / WASHING SYSTEM ROTOR BEARING / 1 / PZ MOV0015A0 / HOOD RING GASKET GN1110A2 / 0.100 / PZ TF1065B0 / WASHING SYSTEM ROTOR PIVOT / 1 / PZ TF1066A1 / WASHING SYSTEM ROTOR BUSH / 1 / PZ UG1005B1 / LONG RAY ROTOR WATER NOZZL / 1 / PZ UG1006B3 / LONG RAY ROTOR WATER NOZZL / 1 / PZ VI1220A1 / 4,2X12 TCB SELF-TAPPING SCREW / 8 / PZ VM1224A0 / 65MY 220MM 2 COLOURS SHRINK TUBE / 0.250 / M VM1955C0 / WASHING SYSTEM ROTOR / 1 / PZ VM1985C1 / WASHING SYSTEM ROTOR COVE / 1 / PZ VM1986A0 / NOZZLE COVE / 2 / PZ
RC1019A	D=10 ELASTIC CLAM	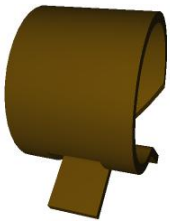	KRC1019A	Ø10 ZINC PLATED ELASTIC CLAMP 15 PCS KIT	Code / Description / Qty / UOM RC1019A0 / D=10 ELASTIC CLAMP / 17 / PZ VM1224A0 / 65MY 220MM 2 COLOURS SHRINK TUBE / 0.200 / M
GN1656A			KGN1656A	XECC-0523/0513 DOOR GASKET KIT	Code / Description / Qty / UOM GN1626A0 / DOUBLE LIP-TYPE FRONT GASKE / 1.650 / M SL1025A0 / CLEAR SILICON DOW CORNING 734 / 1 / PZ VM1224A0 / 65MY 220MM 2 COLOURS SHRINK TUBE / 0.450 / M VM2277A0 / DOOR SEAL KIT INTERNAL CONNECTION / 1 / PZ

ASM1681C/0.D00 - External cover

FRONT

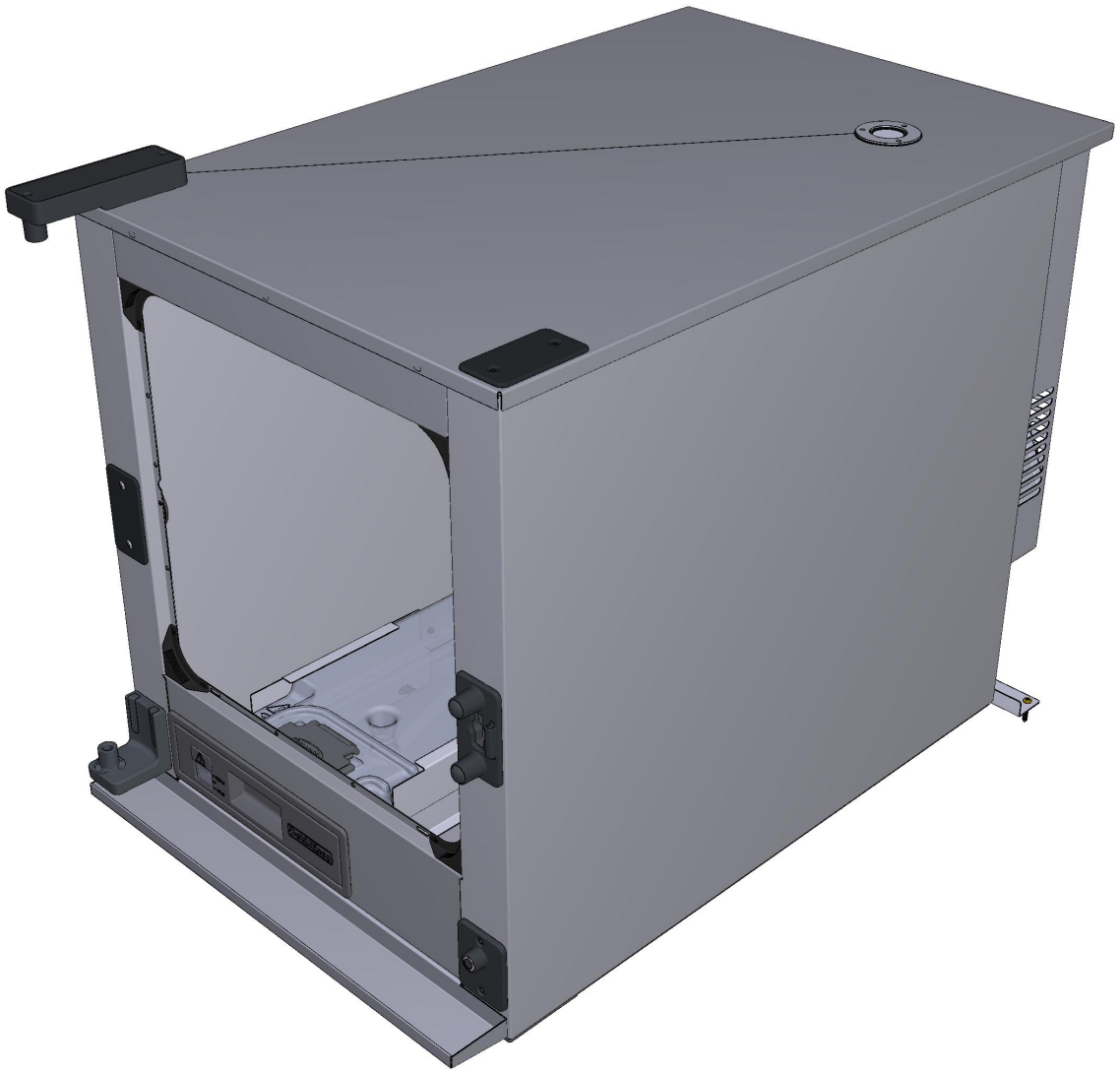

ASM1681C/0.D00 - External cover

REAR

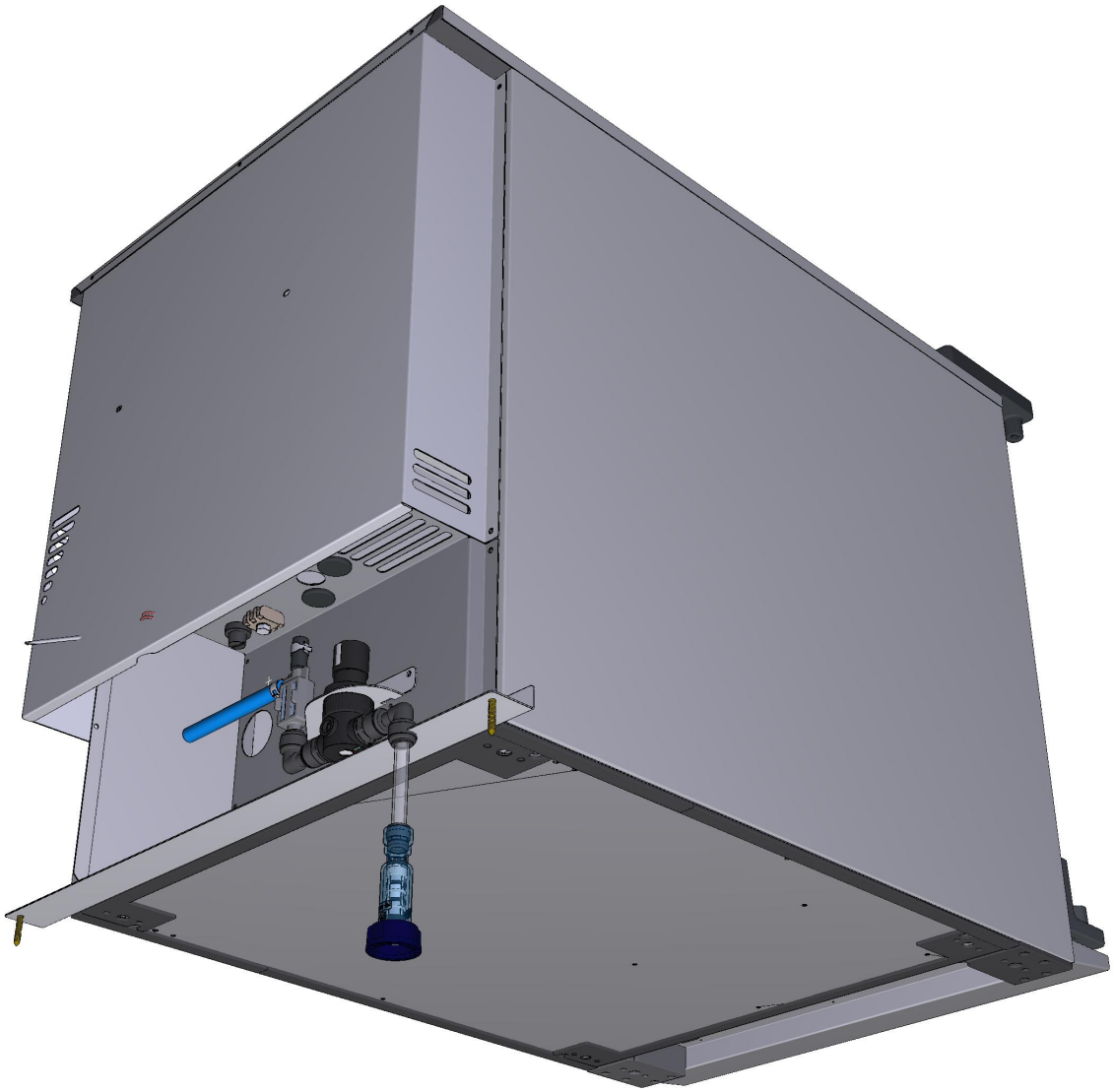

COMPONENT			SPARE PART		
Code	*Description*	*Image*	*Code*	*Description*	*Components list*
VM1750A	BRASS COMB CLAM	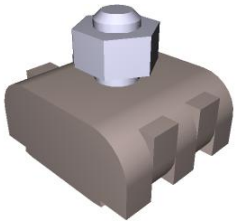	KVM1750A	COMB TERMINAL BLOCK KIT	Code / Description / Qty / UOM VM1224A0 — 65MY 220MM 2 COLOURS SHRINK TUBE — 0.150 — M VM1750A0 — BRASS COMB CLAMP — 1 — PZ
VM2074A	DRIP TRAY FIXING CLIP WITH SCREW		KVM1220A	CT/BT DRIP TRAY FIXING CLIPS 4PCS KIT	Code / Description / Qty / UOM VI1220A1 — 4,2X12 TCB SELF-TAPPING SCREW — 4 — PZ VM1220A0 — CLIP TO FIX DRIP TRAY C.T — 4 — PZ VM1224A0 — 65MY 220MM 2 COLOURS SHRINK TUBE — 0.250 — M VM2074A0 — DRIP TRAY FIXING CLIP WITH SCREW — 4 — PZ
VM2249A	COOKING CHAMBER FRONT CORNER		KVM2249A	CHAMBER FRONT PROFILE CORNER KIT	Code / Description / Qty / UOM VM1224A0 — 65MY 220MM 2 COLOURS SHRINK TUBE — 0.150 — M VM2249A0 — COOKING CHAMBER FRONT CORNER — 1 — PZ
RC1019A	D=10 ELASTIC CLAM	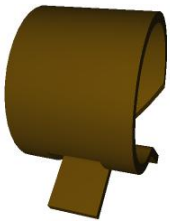	KRC1019A	Ø10 ZINC PLATED ELASTIC CLAMP 15 PCS KIT	Code / Description / Qty / UOM RC1019A0 — D=10 ELASTIC CLAMP — 17 — PZ VM1224A0 — 65MY 220MM 2 COLOURS SHRINK TUBE — 0.200 — M
VM1505A	WALL PASSING WITH DIAPHRAGM		KVM1505A	THROUGH-WALL CONNECTION+DIAPHRAGM KIT	Code / Description / Qty / UOM VI1220A1 — 4,2X12 TCB SELF-TAPPING SCREW — 1 — PZ VM1224A0 — 65MY 220MM 2 COLOURS SHRINK TUBE — 0.200 — M VM1505A0 — WALL PASSING WITH DIAPHRAGM — 3 — PZ

COMPONENT			SPARE PART		
Code	*Description*	*Image*	*Code*	*Description*	*Components list*
VM1505A	WALL PASSING WITH DIAPHRAGM		KVM1505A	THROUGH-WALL CONNECTION+DIAPHRAGM KIT	Code / Description / Qty / UOM VM2055A0 UPPER WALL PASSING ACCESSORY CABLES 1 PZ VM2056A0 LOWER WALL PASSING ACCESSORY CABLES 1 PZ
VM2281A	DOOR LATCH HOLES COVER		KVM2281A	HOLE PLATE COVER KIT	Code / Description / Qty / UOM VM1224A0 65MY 220MM 2 COLOURS SHRINK TUBE 0.200 M VM2281A0 DOOR LATCH HOLES COVER 1 PZ
0H2561A	6 S. DOOR COUNTERBRACKET	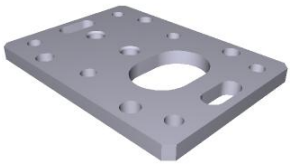	0H2561A0	6 S. DOOR COUNTERBRACKET	
VM1240A	NYLON SUPPORT CAP		KVM1240A	4 PCS COUNTER BRACKET SUPPORT CAP KIT	Code / Description / Qty / UOM VM1224A0 65MY 220MM 2 COLOURS SHRINK TUBE 0.200 M VM1240A0 NYLON SUPPORT CAP 4 PZ
GN1573A	D30 CHIMNEY HOLDING GASKET		GN1573A0	D30 CHIMNEY HOLDING GASKET	

COMPONENT			SPARE PART		
Code	*Description*	*Image*	*Code*	*Description*	*Components list*
0H7359A	D30 CHIMNEY HOLDING DISC	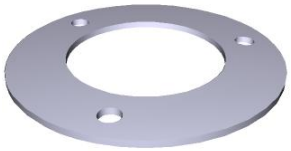	0H7359A0	D30 CHIMNEY HOLDING DISC	
VN1165A	230VAC 50/60HZ COOLING DOWN FA		KVN1165A	S.5E ADVANCE/MM 230V COOLING FAN KIT	Code / Description / Qty / UOM MOV0017A0 HOOD RING GASKET GN1110A2 0.100 PZ VI1099A0 SELF-DRILLING SCREW 4.8X13 TCB+ Z 4 PZ VM1555A2 CT BT COOLING FAN SUPPORT 1 PZ VN1165A0 230VAC 50/60HZ COOLING DOWN FAN 1 PZ VN1165A0 230VAC 50/60HZ COOLING DOWN FAN 1 PZ
0H1442A	XECC COMPONENTS COOLING DOWN PASS		0H1442A0	XECC COMPONENTS COOLING DOWN PASS	
VM1126A	LEFT SIDE PANEL FRONTAL CAP		VM1126A0	LEFT SIDE PANEL FRONTAL CAP	

COMPONENT			SPARE PART		
Code	*Description*	*Image*	*Code*	*Description*	*Components list*
TB1403A	XECC FRONT CAP NUT SPACER		KTB1403A	XECC FRONT CAP NUT SPACER KIT	Code / Description / Qty / UOM TB1403A0 XECC FRONT CAP NUT SPACER 2 PZ VM1224A0 65MY 220MM 2 COLOURS SHRINK TUBE 0.200 M
TB1403A	XECC FRONT CAP NUT SPACER		KTB1403A	XECC FRONT CAP NUT SPACER KIT	Code / Description / Qty / UOM TB1403A0 XECC FRONT CAP NUT SPACER 2 PZ VM1224A0 65MY 220MM 2 COLOURS SHRINK TUBE 0.200 M
VM1127A	RIGHT SIDE PANEL FRONTAL CAP		VM1127A0	RIGHT SIDE PANEL FRONTAL CAP	
VI1304A	CAGE NUTS M10X1.5 H10.4 S1.0-1.7 ZINC.	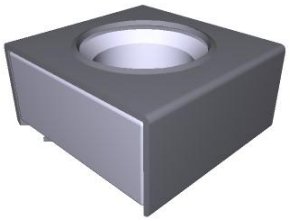	VI1304A0	CAGE NUTS M10X1.5 H10.4 S1.0-1.7 ZINC.	
TB1341A	TB2820A-TANK CONNECTION PIPE 0513		TB1341A0	TB2820A-TANK CONNECTION PIPE 0513	

COMPONENT			SPARE PART		
Code	*Description*	*Image*	*Code*	*Description*	*Components list*
VM2406A	XECC FRONT EXTERNAL BOTTOM PANEL GASKET		OUTOFPRODUCTIO	ITEM OUT OF PRODUCTION	
VM2407A	XECC SIDE EXTERNAL BOTTOM PANEL GASKET		OUTOFPRODUCTIO	ITEM OUT OF PRODUCTION	
VM2408A	XECC EXTERNAL BOTTOM PANEL GASKET - EXTE		OUTOFPRODUCTIO	ITEM OUT OF PRODUCTION	
VM2403A	XECC LEFT UPPER BACK PANEL CAP		VM2403A0	XECC LEFT UPPER BACK PANEL CAP	
VM2402A	XECC RIGHT UPPER BACK PANEL CAP		VM2402A0	XECC RIGHT UPPER BACK PANEL CAP	

COMPONENT			SPARE PART		
Code	*Description*	*Image*	*Code*	*Description*	*Components list*
0H2561A	6 S. DOOR COUNTERBRACKET	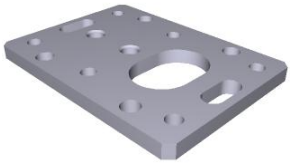	0H2561A0	6 S. DOOR COUNTERBRACKET	
VI1995A	M5X25 ST.STEEL SCREW	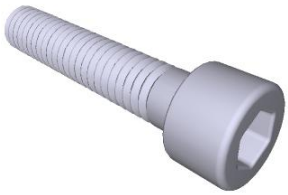	VI1995A0	M5X25 ST.STEEL SCREW	
VM2352A	MM LOWER DOOR BRACKET LEFT SCREW COVERI		VM2352A0	MM LOWER DOOR BRACKET LEFT SCREW COVERI	
VM2353A	MM LOWER DOOR BRACKET RIGHT SCREW COVERI		VM2353A0	MM LOWER DOOR BRACKET RIGHT SCREW COVERI	
VM1240A	NYLON SUPPORT CAP		KVM1240A	4 PCS COUNTER BRACKET SUPPORT CAP KIT	Code / Description / Qty / UOM VM1224A0 — 65MY 220MM 2 COLOURS SHRINK TUBE — 0.200 — M VM1240A0 — NYLON SUPPORT CAP — 4 — PZ

COMPONENT			SPARE PART		
Code	*Description*	*Image*	*Code*	*Description*	*Components list*
VM2273A	MM DOOR LEFT LOWER BRACKET		KVM2273A	MIND.MAPS DOOR LOWER LEFT BRACKET KIT	Code / Description / Qty / UOM 0H7330A0 / DOOR LOWER BRACKET WASHER / 2 / PZ VI1995A0 / M5X25 ST.STEEL SCREW / 4 / PZ VM1224A0 / 65MY 220MM 2 COLOURS SHRINK TUBE / 0.300 / M VM2273A1 / MM DOOR LEFT LOWER BRACKET / 1 / PZ VM2352A0 / MM LOWER DOOR BRACKET LEFT SCREW COVERI / 1 / PZ VM2352A0 / MM LOWER DOOR BRACKET LEFT SCREW COVERI / 1 / PZ VM2353A0 / MM LOWER DOOR BRACKET RIGHT SCREW COVERI / 1 / PZ VM2353A0 / MM LOWER DOOR BRACKET RIGHT SCREW COVERI / 1 / PZ
0H2561A	6 S. DOOR COUNTERBRACKET	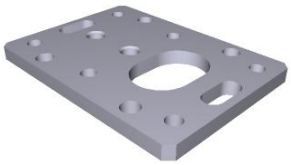	0H2561A0	6 S. DOOR COUNTERBRACKET	
VI1995A	M5X25 ST.STEEL SCREW	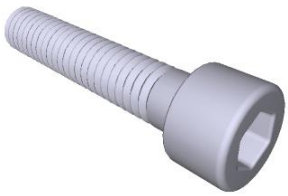	VI1995A0	M5X25 ST.STEEL SCREW	

ASM1681C/0.D00 External cover

COMPONENT			SPARE PART		
Code	*Description*	*Image*	*Code*	*Description*	*Components list*
VM1240A	NYLON SUPPORT CAP		KVM1240A	4 PCS COUNTER BRACKET SUPPORT CAP KIT	Code / Description / Qty / UOM VM1224A0 — 65MY 220MM 2 COLOURS SHRINK TUBE — 0.200 — M VM1240A0 — NYLON SUPPORT CAP — 4 — PZ
VM2298A	DOOR BRACKET UPPER COVER		KVM2298A	MIND.MAPS DOOR UPPER BRACKET COVER KIT	Code / Description / Qty / UOM VI1220A0 — SELF-TAPPING SCREW 4,2X12 TCB — 2 — PZ VM1224A0 — 65MY 220MM 2 COLOURS SHRINK TUBE — 0.200 — M VM2298A0 — DOOR BRACKET UPPER COVER — 1 — PZ
VM2271A	MM DOOR LEFT UPPER BRACKET		KVM2271A	MIND.MAPS UPPER LEFT DOOR BRACKET KIT	Code / Description / Qty / UOM VI1220A1 — 4,2X12 TCB SELF-TAPPING SCREW — 2 — PZ VI1995A0 — M5X25 ST.STEEL SCREW — 4 — PZ VI1997A0 — 5X10X1 FLAT WASHER — 4 — PZ VM1224A0 — 65MY 220MM 2 COLOURS SHRINK TUBE — 0.300 — M VM2271A0 — MM DOOR LEFT UPPER BRACKET — 1 — PZ VM2298A0 — DOOR BRACKET UPPER COVER — 1 — PZ
0H7172B	XECC DETERGENT TANK CHAMBER COVER		0H7172B1	XECC DETERGENT TANK CHAMBER COVER	

ASM1681C/0.D00 External cover

COMPONENT			SPARE PART		
Code	*Description*	*Image*	*Code*	*Description*	*Components list*
0D2280A	XECC UPPER FRONT PROFILE		0D2280A0	XECC UPPER FRONT PROFILE	
0F1487A	EXTERNAL BACK PANEL MM COMPAC		0F1487A1	EXTERNAL BACK PANEL MM COMPAC	
0M1021A	XECC DRIP TRAY	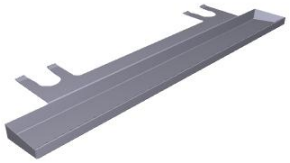	K0M1021A	XECC DRIP TRAY KI	Code / Description / Qty / UOM 0M1021A0 XECC DRIP TRAY 1 PZ VM1794A0 250X4.8 PA66 BLACK CLAMP 2 PZ VM2103A0 CLAMP LOCK 2 PZ
0D2277B	XECC-XX13 COVER		0D2277B0	XECC-XX13 COVER	
0E1346B	XECC-0513 BOTTOM PANEL		0E1346B1	XECC-0513 BOTTOM PANEL	

COMPONENT			SPARE PART		
Code	*Description*	*Image*	*Code*	*Description*	*Components list*
0D2278B	XECC-0513 LEFT SID		0D2278B0	XECC-0513 LEFT SID	
0D2279B	XECC-0513 RIGHT SIDE		0D2279B0	XECC-0513 RIGHT SIDE	
SB1016A	3L DETERGENT TAN		KSB1016A	DETERGENT TANK 3L KIT	Code / Description / Qty / UOM IP1385A1 — CORNER POLYSTYRENE PACKING 110X80X2000 — 1.200 — M IP1410A0 — POLYSTYRENE PACKING TO PROTECT — 2 — PZ SB1016A0 — 3L DETERGENT TANK — 1 — PZ VM1059A1 — HEAT SHRINK FILM H800 — 1.200 — M
VM1197A	MM DETERGENT TANK FRAME		KVM1197A	MM DETERGENT TANK FRAME KIT	Code / Description / Qty / UOM VM1197A1 — MM DETERGENT TANK FRAME — 1 — PZ
TR1136A	330°C 1 POLE SAFETY THERMOSTAT		KTR1136A	330°C SAFETY THERMOSTAT KIT	Code / Description / Qty / UOM 0H7030A0 — THERMOSTAT BULB INLET COVER — 1 — PZ GN1531A0 — THERMOSTAT BULB INLET SEALING — 1 — PZ MOV0011A0 — HOOD RING GASKET GN1110A2 — 0.100 — PZ

COMPONENT			SPARE PART		
Code	*Description*	*Image*	*Code*	*Description*	*Components list*
TR1136A	330°C 1 POLE SAFETY THERMOSTAT		KTR1136A	330°C SAFETY THERMOSTAT KIT	Code / Description / Qty / UOM SL1045A0 — S57 BLACK SILICONE - 80ML CARTRIDGE — 1 — PZ TR1136A0 — 330°C 1 POLE SAFETY THERMOSTAT — 1 — PZ VI1220A1 — 4,2X12 TCB SELF-TAPPING SCREW — 3 — PZ
0H2561A	6 S. DOOR COUNTERBRACKET		0H2561A0	6 S. DOOR COUNTERBRACKET	
VM1240A	NYLON SUPPORT CAP		KVM1240A	4 PCS COUNTER BRACKET SUPPORT CAP KIT	Code / Description / Qty / UOM VM1224A0 — 65MY 220MM 2 COLOURS SHRINK TUBE — 0.200 — M VM1240A0 — NYLON SUPPORT CAP — 4 — PZ
VE1020B	MAGNET DOOR MICROSWITCH		KVE1020B	MICROSWITCH KIT	Code / Description / Qty / UOM CE1030A0 — FEMALE FASTON COVER 6.3X0.8 0,5-1MMQ — 2 — PZ CE1660A0 — 6,3X0,8 FEMALE FASTON COVE — 2 — PZ CE1730A0 — PVC CABLE NP 2 X AWG22 STYLE 2095 — 0.150 — M CE1740A0 — MINIFIT MALE END FITTING — 2 — PZ CE1745A0 — 2 WAYS FEMALE MINIFIT CONNECTOR — 1 — PZ VE1020B0 — MAGNET DOOR MICROSWITC — 1 — PZ VE1030A1 — MAGNET FOR DOOR MICROSWITCH D=22,9MM — 1 — PZ VM1224A0 — 65MY 220MM 2 COLOURS SHRINK TUBE — 0.250 — M

COMPONENT			SPARE PART		
Code	*Description*	*Image*	*Code*	*Description*	*Components list*
VP1075A	PLUS/1/ZERO MICROSWITCH SUPPORT COVER		KVP1075A	- M MICROSWITCH SUPPORT PLATE KI	Code / Description / Qty / UOM VM1224A0 — 65MY 220MM 2 COLOURS SHRINK TUBE — 0.200 — M VP1075A0 — PLUS/1/ZERO MICROSWITCH SUPPORT COVER — 1 — PZ
VM1190A	CT BT RIGHT DOOR SPRING LATCH		KVM1190A	CHEFTOP/BAKERTOP DOOR RIGHT LATCH KIT	Code / Description / Qty / UOM VI0239A1 — SELF-TAPPING SCREW 4.2X25 TCB+ INOX — 2 — PZ VI1220A1 — 4,2X12 TCB SELF-TAPPING SCREW — 2 — PZ VM1190A2 — CT BT RIGHT DOOR SPRING LATCH — 1 — PZ VM1192A1 — CT BT DOOR SPRING LATCH BACK COVER — 1 — PZ VM1224A0 — 65MY 220MM 2 COLOURS SHRINK TUBE — 0.200 — M VM1460A0 — XBC/XVC RIGHT DOOR LATCH CAP — 1 — PZ
VM1192A	CT BT DOOR SPRING LATCH BACK COVER		KVM1191A	CHEFTOP/BAKERTOP DOOR LEFT LATCH KIT	Code / Description / Qty / UOM VI0239A1 — SELF-TAPPING SCREW 4.2X25 TCB+ INOX — 2 — PZ VI1220A1 — 4,2X12 TCB SELF-TAPPING SCREW — 2 — PZ VM1191A2 — CT BT LEFT DOOR SPRING LATCH — 1 — PZ VM1192A1 — CT BT DOOR SPRING LATCH BACK COVER — 1 — PZ VM1224A0 — 65MY 220MM 2 COLOURS SHRINK TUBE — 0.200 — M VM1460A0 — XBC/XVC RIGHT DOOR LATCH CAP — 1 — PZ

COMPONENT			SPARE PART		
Code	*Description*	*Image*	*Code*	*Description*	*Components list*
VM1192A	CT BT DOOR SPRING LATCH BACK COVER		KVM1190A	CHEFTOP/BAKERTOP DOOR RIGHT LATCH KIT	Code / Description / Qty / UOM VI0239A1 / SELF-TAPPING SCREW 4.2X25 TCB+ INOX / 2 / PZ VI1220A1 / 4,2X12 TCB SELF-TAPPING SCREW / 2 / PZ VM1190A2 / CT BT RIGHT DOOR SPRING LATCH / 1 / PZ VM1192A1 / CT BT DOOR SPRING LATCH BACK COVER / 1 / PZ VM1224A0 / 65MY 220MM 2 COLOURS SHRINK TUBE / 0.200 / M VM1460A0 / XBC/XVC RIGHT DOOR LATCH CAP / 1 / PZ
VI1074A	4X16 SCREW FOR PLASTIC		VI1074A0	4X16 SCREW FOR PLASTIC	
VM1630A	INTERNAL GLASS PUSHING CAP		KVM1630A	CAP FOR INTERNAL GLASS 10 PCS KIT	Code / Description / Qty / UOM VM1224A0 / 65MY 220MM 2 COLOURS SHRINK TUBE / 0.200 / M VM1630A0 / INTERNAL GLASS PUSHING CAP / 10 / PZ VM1630A1 / INTERNAL GLASS PUSHING CAP / 10 / PZ
VM2280B	HANDLE LATCH PLATE COVER		KVM2280B	VM2280B -M HANDLE LATCH PLATE COVER KIT	Code / Description / Qty / UOM VI1074A0 / 4X16 SCREW FOR PLASTIC / 2 / PZ VM1224A0 / 65MY 220MM 2 COLOURS SHRINK TUBE / 0.200 / M VM1630A1 / INTERNAL GLASS PUSHING CAP / 2 / PZ VM2280B0 / HANDLE LATCH PLATE COVER / 1 / PZ

ASM1681C/0.D00 External cover

COMPONENT			SPARE PART		
Code	*Description*	*Image*	*Code*	*Description*	*Components list*
VM2281A	DOOR LATCH HOLES COVER		KVM2281A	HOLE PLATE COVER KIT	Code / Description / Qty / UOM VM1224A0 — 65MY 220MM 2 COLOURS SHRINK TUBE — 0.200 — M VM2281A0 — DOOR LATCH HOLES COVER — 1 — PZ
VM1192A	CT BT DOOR SPRING LATCH BACK COVER		KVM1191A	CHEFTOP/BAKERTOP DOOR LEFT LATCH KIT	Code / Description / Qty / UOM VI0239A1 — SELF-TAPPING SCREW 4.2X25 TCB+ INOX — 2 — PZ VI1220A1 — 4,2X12 TCB SELF-TAPPING SCREW — 2 — PZ VM1191A2 — CT BT LEFT DOOR SPRING LATCH — 1 — PZ VM1192A1 — CT BT DOOR SPRING LATCH BACK COVER — 1 — PZ VM1224A0 — 65MY 220MM 2 COLOURS SHRINK TUBE — 0.200 — M VM1460A0 — XBC/XVC RIGHT DOOR LATCH CAP — 1 — PZ
			KVM1190A	CHEFTOP/BAKERTOP DOOR RIGHT LATCH KIT	Code / Description / Qty / UOM VI0239A1 — SELF-TAPPING SCREW 4.2X25 TCB+ INOX — 2 — PZ VI1220A1 — 4,2X12 TCB SELF-TAPPING SCREW — 2 — PZ VM1190A2 — CT BT RIGHT DOOR SPRING LATCH — 1 — PZ VM1192A1 — CT BT DOOR SPRING LATCH BACK COVER — 1 — PZ VM1224A0 — 65MY 220MM 2 COLOURS SHRINK TUBE — 0.200 — M VM1460A0 — XBC/XVC RIGHT DOOR LATCH CAP — 1 — PZ

COMPONENT			SPARE PART		
Code	*Description*	*Image*	*Code*	*Description*	*Components list*
VM1191A	CT BT LEFT DOOR SPRING LATCH		KVM1191A	CHEFTOP/BAKERTOP DOOR LEFT LATCH KIT	Code / Description / Qty / UOM VI0239A1 SELF-TAPPING SCREW 4.2X25 TCB+ INOX 2 PZ VI1220A1 4,2X12 TCB SELF-TAPPING SCREW 2 PZ VM1191A2 CT BT LEFT DOOR SPRING LATCH 1 PZ VM1192A1 CT BT DOOR SPRING LATCH BACK COVER 1 PZ VM1224A0 65MY 220MM 2 COLOURS SHRINK TUBE 0.200 M VM1460A0 XBC/XVC RIGHT DOOR LATCH CAP 1 PZ
VI1074A	4X16 SCREW FOR PLASTIC		VI1074A0	4X16 SCREW FOR PLASTIC	
VL1086A	LIMESCALE REMOVER NEODYMIUM MAGNET		KVL1086A	NEODYMIUM MAGNET ANTI-LIMESCALE KI	Code / Description / Qty / UOM VL1086A0 LIMESCALE REMOVER NEODYMIUM MAGNET 2 PZ VM1224A0 65MY 220MM 2 COLOURS SHRINK TUBE 0.200 M
RC1243A	Ø10F-Ø10M ELBOW CONNECTION + JG END KIT		KVL1117A	EUR MM 2016+LMT FILTER+PRESS. RED. KIT	Code / Description / Qty / UOM 0H7472A1 DISTRIBUTOR SUPPORT PLATE 1 PZ RC1004A0 Ø10-Ø8-8 Y CONNECTION 1 PZ RC1243A0 Ø10F-Ø10M ELBOW CONNECTION + JG END KIT 1 PZ RC1372A0 Ø10M-1/4 M CIL. STRAIGHT FITTING 2 PZ

COMPONENT			SPARE PART		
Code	*Description*	*Image*	*Code*	*Description*	*Components list*
RC1243A	Ø10F-Ø10M ELBOW CONNECTION + JG END KIT		KVL1117A	EUR MM 2016+LMT FILTER+PRESS. RED. KIT	**Code** / **Description** / **Qty** / **UOM** VI1220A1 — 4,2X12 TCB SELF-TAPPING SCREW — 4 — PZ VL1014B1 — PRESSURE REDUCER WITH DISTRIBUTOR — 1 — PZ VL1014B2 — PRESSURE REDUCER WITH DISTRIBUTOR — 1 — PZ VL1034C0 — MESH WATER FILTER D10 — 1 — PZ VL1062C0 — PRESSURE REDUCER-FILTER LOCKING FORK — 1 — PZ VM1054A0 — H7.8 PRESSURE REDUCER RING NUT — 1 — PZ
			KRC1243A	Ø10F-Ø10M ELBOW CONN + JG END 10 PCS KIT	**Code** / **Description** / **Qty** / **UOM** RC1243A0 — Ø10F-Ø10M ELBOW CONNECTION + JG END KIT — 10 — PZ VM1224A0 — 65MY 220MM 2 COLOURS SHRINK TUBE — 0.200 — M
VL1096A	2PCS T-SHAPED FIT-D6-D10 HOLD-MAGNET		KVL1096A	T - SHAPED FIT-D6-D10 HOLD-2 MAGNETS KIT	**Code** / **Description** / **Qty** / **UOM** RC1018A0 — ZINC PLATED D12 ELASTIC CLAMP — 2 — PZ VL1086A0 — LIMESCALE REMOVER NEODYMIUM MAGNET — 2 — PZ VL1096A1 — 2PCS T-SHAPED FIT-D6-D10 HOLD-MAGNE — 1 — PZ VM1224A0 — 65MY 220MM 2 COLOURS SHRINK TUBE — 0.200 — M

COMPONENT			SPARE PART		
Code	*Description*	*Image*	*Code*	*Description*	*Components list*
VM1054A	H7.8 PRESSURE REDUCER RING NUT		KVM1054A	H7.8 PRESSURE REDUCER DIAL KIT	Code / Description / Qty / UOM VM1054A0 — H7.8 PRESSURE REDUCER RING NUT — 1 — PZ VM1224A0 — 65MY 220MM 2 COLOURS SHRINK TUBE — 0.200 — M
			KVL1117A	EUR MM 2016+LMT FILTER+PRESS. RED. KIT	Code / Description / Qty / UOM 0H7472A1 — DISTRIBUTOR SUPPORT PLATE — 1 — PZ RC1004A0 — Ø10-Ø8-8 Y CONNECTION — 1 — PZ RC1243A0 — Ø10F-Ø10M ELBOW CONNECTION + JG END KIT — 1 — PZ RC1372A0 — Ø10M-1/4 M CIL. STRAIGHT FITTING — 2 — PZ VI1220A1 — 4,2X12 TCB SELF-TAPPING SCREW — 4 — PZ VL1014B1 — PRESSURE REDUCER WITH DISTRIBUTOR — 1 — PZ VL1014B2 — PRESSURE REDUCER WITH DISTRIBUTOR — 1 — PZ VL1034C0 — MESH WATER FILTER D10 — 1 — PZ VL1062C0 — PRESSURE REDUCER-FILTER LOCKING FORK — 1 — PZ VM1054A0 — H7.8 PRESSURE REDUCER RING NUT — 1 — PZ
RC1396A	JG D10-1/4 STRAIGHT END FITTING		KVL0014B	EUR 2017 MIND.MAPS PRESSURE REDUCER KIT	Code / Description / Qty / UOM RC1372A0 — Ø10M-1/4 M CIL. STRAIGHT FITTING — 1 — PZ RC1396A0 — JG D10-1/4 STRAIGHT END FITTING — 1 — PZ VL1014B1 — PRESSURE REDUCER WITH DISTRIBUTOR — 1 — PZ

COMPONENT			SPARE PART		
Code	*Description*	*Image*	*Code*	*Description*	*Components list*
RC1396A	JG D10-1/4 STRAIGHT END FITTING		KVL0014B	EUR 2017 MIND.MAPS PRESSURE REDUCER KIT	**Code** / **Description** / **Qty** / **UOM** VL1014B2 — PRESSURE REDUCER WITH DISTRIBUTOR — 1 — PZ VM1054A0 — H7.8 PRESSURE REDUCER RING NUT — 1 — PZ
VL1014B	PRESSURE REDUCER WITH DISTRIBUTOR		KVL0020A	PRESS. REDUCER 03-05XX=OCT18 / MM=MAR19	**Code** / **Description** / **Qty** / **UOM** RC1396A0 — JG D10-1/4 STRAIGHT END FITTING — 2 — PZ VL1014B1 — PRESSURE REDUCER WITH DISTRIBUTOR — 1 — PZ VL1014B2 — PRESSURE REDUCER WITH DISTRIBUTOR — 1 — PZ VM1054A0 — H7.8 PRESSURE REDUCER RING NUT — 1 — PZ
			KVL0014B	EUR 2017 MIND.MAPS PRESSURE REDUCER KIT	**Code** / **Description** / **Qty** / **UOM** RC1372A0 — Ø10M-1/4 M CIL. STRAIGHT FITTING — 1 — PZ RC1396A0 — JG D10-1/4 STRAIGHT END FITTING — 1 — PZ VL1014B1 — PRESSURE REDUCER WITH DISTRIBUTOR — 1 — PZ VL1014B2 — PRESSURE REDUCER WITH DISTRIBUTOR — 1 — PZ VM1054A0 — H7.8 PRESSURE REDUCER RING NUT — 1 — PZ
			KVL0014A	EUR MIND.MAPS PRESSURE REDUCER KIT 2016	**Code** / **Description** / **Qty** / **UOM** RC1372A0 — Ø10M-1/4 M CIL. STRAIGHT FITTING — 2 — PZ VL1014B1 — PRESSURE REDUCER WITH DISTRIBUTOR — 1 — PZ

COMPONENT			SPARE PART		
Code	*Description*	*Image*	*Code*	*Description*	*Components list*
VL1014B	PRESSURE REDUCER WITH DISTRIBUTOR		KVL0014A	EUR MIND.MAPS PRESSURE REDUCER KIT 2016	Code / Description / Qty / UOM VL1014B2 — PRESSURE REDUCER WITH DISTRIBUTOR — 1 — PZ VM1054A0 — H7.8 PRESSURE REDUCER RING NUT — 1 — PZ
			KVL0010A	S.4 - 5 WATER PRESSURE REDUCER KIT	Code / Description / Qty / UOM EL1210A0 — D8-BSP1/4 JG STRAIGHT END CONNECTION — 2 — PZ VL1014B1 — PRESSURE REDUCER WITH DISTRIBUTOR — 1 — PZ VL1014B2 — PRESSURE REDUCER WITH DISTRIBUTOR — 1 — PZ
RC1243A	Ø10F-Ø10M ELBOW CONNECTION + JG END KIT		KVL1117A	EUR MM 2016+LMT FILTER+PRESS. RED. KIT	Code / Description / Qty / UOM 0H7472A1 — DISTRIBUTOR SUPPORT PLATE — 1 — PZ RC1004A0 — Ø10-Ø8-8 Y CONNECTION — 1 — PZ RC1243A0 — Ø10F-Ø10M ELBOW CONNECTION + JG END KIT — 1 — PZ RC1372A0 — Ø10M-1/4 M CIL. STRAIGHT FITTING — 2 — PZ VI1220A1 — 4,2X12 TCB SELF-TAPPING SCREW — 4 — PZ VL1014B1 — PRESSURE REDUCER WITH DISTRIBUTOR — 1 — PZ VL1014B2 — PRESSURE REDUCER WITH DISTRIBUTOR — 1 — PZ VL1034C0 — MESH WATER FILTER D10 — 1 — PZ VL1062C0 — PRESSURE REDUCER-FILTER LOCKING FORK — 1 — PZ VM1054A0 — H7.8 PRESSURE REDUCER RING NUT — 1 — PZ

COMPONENT			SPARE PART		
Code	*Description*	*Image*	*Code*	*Description*	*Components list*
RC1243A	Ø10F-Ø10M ELBOW CONNECTION + JG END KIT		KRC1243A	Ø10F-Ø10M ELBOW CONN + JG END 10 PCS KIT	Code / Description / Qty / UOM RC1243A0 / Ø10F-Ø10M ELBOW CONNECTION + JG END KIT / 10 / PZ VM1224A0 / 65MY 220MM 2 COLOURS SHRINK TUBE / 0.200 / M
VL1135A	3/4-JG10 CONNECTOR + FILTER AND NRV		KVL1135A	3/4-JG10 FITTING WITH FILTER AND VNR KIT	Code / Description / Qty / UOM VL1135A0 / 3/4-JG10 CONNECTOR + FILTER AND NRV / 1 / PZ VM1224A0 / 65MY 220MM 2 COLOURS SHRINK TUBE / 0.150 / M
0H8039A	MM COMPACT REDUCER SUPPORT PLATE		0H8039A0	MM COMPACT REDUCER SUPPORT PLATE	
TB3285A			TB3285A0		

ASM1689D/0.D01 - Washing circuit



ASM1689D/0.D01 - Washing circuit

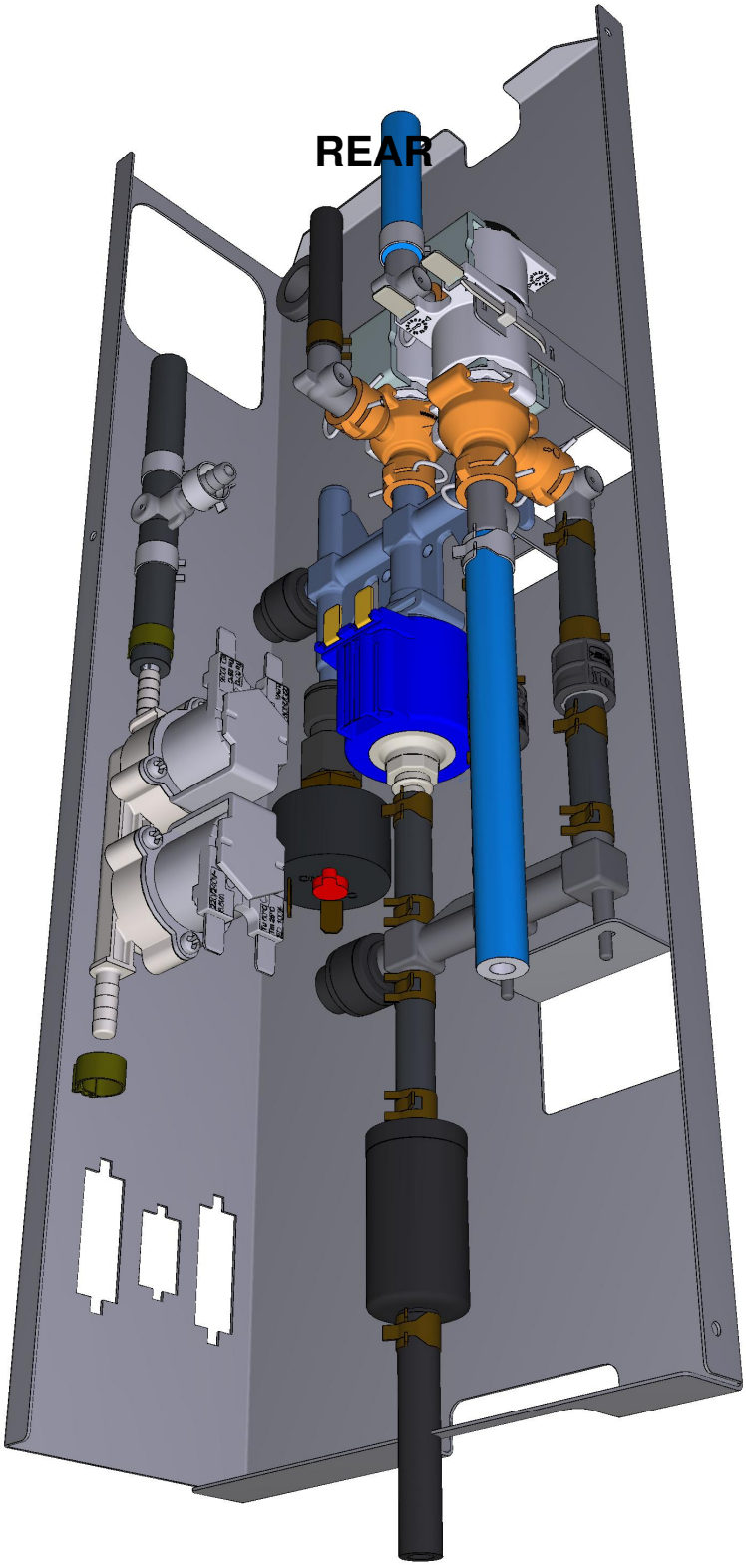

COMPONENT			SPARE PART		
Code	*Description*	*Image*	*Code*	*Description*	*Components list*
VL1127A	6MM BARBED T-SHAPED FITTING		KVL1127A	6MM BARBED T-SHAPED FITTING 10 PCS KIT	Code / Description / Qty / UOM VL1127A1 — 6MM BARBED T-SHAPED FITTING — 10 — PZ VM1224A0 — 65MY 220MM 2 COLOURS SHRINK TUBE — 0.200 — M
EL1438A	BARBED STEAM SOLENOID VALVE 5+9		KEL1438A	5+9 BARBED 6 STEAM SOLENOID VALVE KIT	Code / Description / Qty / UOM EL1438A0 — BARBED STEAM SOLENOID VALVE 5+9 — 1 — PZ RC1018A0 — ZINC PLATED D12 ELASTIC CLAMP — 2 — PZ VM1224A0 — 65MY 220MM 2 COLOURS SHRINK TUBE — 0.250 — M
RC1414A	D12 HOSE CLAMP		RC1414A0	D12 HOSE CLAMP	
TB2869A			TB2869A0		
TB3253A	TB3131A-T SHAPED EXT HUM PIPE CONNECTION		KTB3131A	WHITE-BLACK 6X12 REINFORCED PIPE 3M KIT	Code / Description / Qty / UOM TB3131A0 — WHITE-BLACK EPDM TEXTILE BRAID HOSE 6X12 — 3 — M VM1794A0 — 250X4.8 PA66 BLACK CLAMP — 1 — PZ

COMPONENT			SPARE PART		
Code	*Description*	*Image*	*Code*	*Description*	*Components list*
VL1212A			VL1212A0		
VL1019A	VIBRATION PUMP		KVL2618A	2 ROTOR ARMS ONE CLEANING SYSTEM KIT	

Code	Description	Qty	UOM
0H2202A1	ONE WASHING WITH STEAM VALVE SUPPORT	2	PZ
CE1030A0	FEMALE FASTON COVER 6.3X0.8 0,5-1MMQ	4	PZ
CE1395A0	6,3 X 0,8 İMALE FASTO	2	PZ
CE1545A0	BLUE UNIP AWG18 ST.3135 WIRE	1	M
CE1570A0	WHITE UNIP AWG18 ST.3135 WIRE	1	M
CE1660A0	6,3X0,8 FEMALE FASTON COVE	4	PZ
CE1661A0	MALE FASTON COVER 6,3X0,	2	PZ
EL1020A1	D8 INTERMEDIAT E T-SHAPED FITTING	1	PZ
EL1440A0	WATER SELF CLEANING VALVE	2	PZ
GN1526A0	INT. D.=6.9 TH=1.8 O-RIN	6	PZ
IP1385A1	CORNER POLYSTYREN E PACKING 110X80X2000	0.500	M
RC1018A0	ZINC PLATED D12 ELASTIC CLAMP	4	PZ
RC1019A0	D=10 ELASTIC CLAMP	31	PZ
RC1130A0	130X2,6 CLAM	4	PZ
RC1242A0	D=10 CLOSED CAP	4	PZ

COMPONENT			SPARE PART		
Code	*Description*	*Image*	*Code*	*Description*	*Components list*
VL1019A	VIBRATION PUMP		KVL2618A	2 ROTOR ARMS ONE CLEANING SYSTEM KIT	
			KVL1225A	US HOOD WASHING SYSTEM KIT	

KVL2618A — 2 ROTOR ARMS ONE CLEANING SYSTEM KIT

Code	Description	Qty	UOM
TB2820A0	6X10 EPDM PIPE FOR WASHING SYSTEM	2.920	M
TB3132A0	WHITE-BLUE EPDM TEXTILE BRAID HOSE 6X12	1.340	M
VI1220A1	4,2X12 TCB SELF-TAPPING SCREW	2	PZ
VL1019A0	VIBRATION PUMP	2	PZ
VL1047A1	D6 PIPE HOLDER - D8 J.G. TERMINAL	2	PZ
VL1054B0	ONE WASHING SYS INLET DISTRIBUTOR	2	PZ
VL1102A1	DETERGENT LINE FILTER + BARBED VNR 6 MM	2	PZ
VL1127A1	6MM BARBED T-SHAPED FITTING	1	PZ
VL1128A1	D6 BARBED CHECK VALVE	4	PZ
VL1165A0	BB6-AR6 STRAIGHT FITTING	2	PZ
VL1166A0	BB6-AR6 L FITTING	2	PZ
VL1174C0	D1.2 MM CALIBRATED NOZZLE	2	PZ
VL1191A0	ONE WASHING DISTRIBUTOR OUTLETS KIT	2	PZ
VM2172A0	PUMP-WITH-CIRCUIT LOCKING PIN	4	PZ

KVL1225A — US HOOD WASHING SYSTEM KIT

Code	Description	Qty	UOM
0H2213A1		1	PZ
EL1450A0	US SELF-CLEANING WATER SOLENOID	2	PZ
GN1526A0	INT. D.=6.9 TH=1.8 O-RIN	5	PZ

COMPONENT			SPARE PART		
Code	*Description*	*Image*	*Code*	*Description*	*Components list*
VL1019A	VIBRATION PUMP		KVL1225A	US HOOD WASHING SYSTEM KIT	

Code	Description	Qty	UOM
RC1018A0	ZINC PLATED D12 ELASTIC CLAMP	5	PZ
RC1019A0	D=10 ELASTIC CLAMP	16	PZ
RC1131A0	200X2.6 BLACK CLAMP	1	PZ
RC1242A0	D=10 CLOSED CAP	2	PZ
TB2820A0	6X10 EPDM PIPE FOR WASHING SYSTEM	2.240	M
TB3132A0	WHITE-BLUE EPDM TEXTILE BRAID HOSE 6X12	0.440	M
VI1220A1	4,2X12 TCB SELF-TAPPING SCREW	3	PZ
VL1019A0	VIBRATION PUMP	1	PZ
VL1047A1	D6 PIPE HOLDER - D8 J.G. TERMINAL	1	PZ
VL1054B0	ONE WASHING SYS INLET DISTRIBUTOR	1	PZ
VL1102A1	DETERGENT LINE FILTER + BARBED VNR 6 MM	1	PZ
VL1127A1	6MM BARBED T-SHAPED FITTING	1	PZ
VL1128A1	D6 BARBED CHECK VALVE	2	PZ
VL1165A0	BB6-AR6 STRAIGHT FITTING	2	PZ
VL1166A0	BB6-AR6 L FITTING	2	PZ
VL1174C0	D1.2 MM CALIBRATED NOZZLE	1	PZ
VL1191A0	ONE WASHING DISTRIBUTOR OUTLETS KIT	1	PZ
VM1605A0	CLIP TWIST LOCK DIAM. 10,2-12,7 MM	2	PZ
VM2172A0	PUMP-WITH-CIRCUIT LOCKING PIN	5	PZ

COMPONENT			SPARE PART		
Code	*Description*	*Image*	*Code*	*Description*	*Components list*
VL1019A	VIBRATION PUMP		KVL1222A	EUR 0311 ONE PLUS CLEANING SYSTEM KIT	

Code	Description	Qty	UOM
0H2486A0		1	PZ
EL1440A0	WATER SELF CLEANING VALVE	1	PZ
GN1526A0	INT. D.=6.9 TH=1.8 O-RIN	3	PZ
RC1018A0	ZINC PLATED D12 ELASTIC CLAMP	2	PZ
RC1019A0	D=10 ELASTIC CLAMP	14	PZ
RC1242A0	D=10 CLOSED CAP	2	PZ
TB2820A0	6X10 EPDM PIPE FOR WASHING SYSTEM	1.460	M
TB3132A0	WHITE-BLUE EPDM TEXTILE BRAID HOSE 6X12	0.670	M
VI1220A1	4,2X12 TCB SELF-TAPPING SCREW	4	PZ
VL1019A0	VIBRATION PUMP	1	PZ
VL1047A1	D6 PIPE HOLDER - D8 J.G. TERMINAL	1	PZ
VL1054B0	ONE WASHING SYS INLET DISTRIBUTOR	1	PZ
VL1102A1	DETERGENT LINE FILTER + BARBED VNR 6 MM	1	PZ
VL1128A1	D6 BARBED CHECK VALVE	2	PZ
VL1165A0	BB6-AR6 STRAIGHT FITTING	1	PZ
VL1166A0	BB6-AR6 L FITTING	1	PZ
VL1174C0	D1.2 MM CALIBRATED NOZZLE	1	PZ
VL1191A0	ONE WASHING DISTRIBUTOR OUTLETS KIT	1	PZ
VM2172A0	PUMP-WITH-CIRCUIT LOCKING PIN	3	PZ

COMPONENT			SPARE PART		
Code	*Description*	*Image*	*Code*	*Description*	*Components list*
VL1019A	VIBRATION PUMP		KVL1213A	US PLUS COMPACT WASHING SYSTEM KIT	

Code	Description	Qty	UOM
0H2428A0		1	PZ
EL1450A0	US SELF-CLEANING WATER SOLENOID	3	PZ
GN1312A0	RUBBER CABLE-PASSING DE=26 DI=15 SP=10	1	PZ
GN1526A0	INT. D.=6.9 TH=1.8 O-RIN	7	PZ
RC1018A0	ZINC PLATED D12 ELASTIC CLAMP	3	PZ
RC1019A0	D=10 ELASTIC CLAMP	14	PZ
RC1130A0	130X2,6 CLAM	1	PZ
RC1131A0	200X2.6 BLACK CLAMP	1	PZ
RC1242A0	D=10 CLOSED CAP	2	PZ
RC1356A0	"STRAIGHT THREADED FEMALE END 8X1/4"" BS	1	PZ
TB2820A0	6X10 EPDM PIPE FOR WASHING SYSTEM	0.790	M
TB3132A0	WHITE-BLUE EPDM TEXTILE BRAID HOSE 6X12	1.400	M
VI1220A1	4,2X12 TCB SELF-TAPPING SCREW	3	PZ
VL1019A0	VIBRATION PUMP	1	PZ
VL1047A1	D6 PIPE HOLDER - D8 J.G. TERMINAL	1	PZ
VL1054B0	ONE WASHING SYS INLET DISTRIBUTOR	1	PZ
VL1065A1	1/4 MALE N.O. PRESSURE SWITCH	1	PZ
VL1102A1	DETERGENT LINE FILTER + BARBED VNR 6 MM	1	PZ
VL1128A1	D6 BARBED CHECK VALVE	2	PZ

COMPONENT			SPARE PART		
Code	*Description*	*Image*	*Code*	*Description*	*Components list*
VL1019A	VIBRATION PUMP		KVL1213A	US PLUS COMPACT WASHING SYSTEM KIT	

Code	Description	Qty	UOM
VL1165A0	BB6-AR6 STRAIGHT FITTING	1	PZ
VL1166A0	BB6-AR6 L FITTING	3	PZ
VL1174C0	D1.2 MM CALIBRATED NOZZLE	1	PZ
VL1185A0	2 WAYS PLUS WASHING DISTRIBUTOR	1	PZ
VM2172A0	PUMP-WITH-CIRCUIT LOCKING PIN	6	PZ

KVL1212A	EUR COMPACT PLUS CLEANING SYSTEM KIT		

Code	Description	Qty	UOM
0H2428A0		1	PZ
EL1440A0	WATER SELF CLEANING VALVE	3	PZ
GN1312A0	RUBBER CABLE-PASSING DE=26 DI=15 SP=10	1	PZ
GN1526A0	INT. D.=6.9 TH=1.8 O-RIN	7	PZ
RC1018A0	ZINC PLATED D12 ELASTIC CLAMP	3	PZ
RC1019A0	D=10 ELASTIC CLAMP	14	PZ
RC1130A0	130X2,6 CLAM	1	PZ
RC1131A0	200X2.6 BLACK CLAMP	1	PZ
RC1242A0	D=10 CLOSED CAP	2	PZ
RC1356A0	"STRAIGHT THREADED FEMALE END 8X1/4"" BS	1	PZ
TB2820A0	6X10 EPDM PIPE FOR WASHING SYSTEM	1.340	M
TB3132A0	WHITE-BLUE EPDM TEXTILE BRAID HOSE 6X12	1.400	M
VI1220A1	4,2X12 TCB SELF-TAPPING SCREW	3	PZ
VL1019A0	VIBRATION PUMP	1	PZ
VL1047A1	D6 PIPE HOLDER - D8 J.G. TERMINAL	1	PZ

COMPONENT			SPARE PART		
Code	*Description*	*Image*	*Code*	*Description*	*Components list*
VL1019A	VIBRATION PUMP		KVL1212A	EUR COMPACT PLUS CLEANING SYSTEM KIT	
			KVL1211A	ONE COMPACT AND 0523-EP WASH. SYSTEM KIT	

KVL1212A components list

Code	Description	Qty	UOM
VL1054B0	ONE WASHING SYS INLET DISTRIBUTOR	1	PZ
VL1065A1	1/4 MALE N.O. PRESSURE SWITCH	1	PZ
VL1102A1	DETERGENT LINE FILTER + BARBED VNR 6 MM	1	PZ
VL1128A1	D6 BARBED CHECK VALVE	2	PZ
VL1165A0	BB6-AR6 STRAIGHT FITTING	1	PZ
VL1166A0	BB6-AR6 L FITTING	3	PZ
VL1174C0	D1.2 MM CALIBRATED NOZZLE	1	PZ
VL1185A0	2 WAYS PLUS WASHING DISTRIBUTOR	1	PZ
VM2172A0	PUMP-WITH-CIRCUIT LOCKING PIN	6	PZ

KVL1211A components list

Code	Description	Qty	UOM
0H2427A0		1	PZ
EL1440A0	WATER SELF CLEANING VALVE	1	PZ
GN1526A0	INT. D.=6.9 TH=1.8 O-RIN	3	PZ
RC1018A0	ZINC PLATED D12 ELASTIC CLAMP	2	PZ
RC1019A0	D=10 ELASTIC CLAMP	14	PZ
RC1130A0	130X2,6 CLAM	1	PZ
RC1242A0	D=10 CLOSED CAP	2	PZ
TB2820A0	6X10 EPDM PIPE FOR WASHING SYSTEM	1.290	M
TB3132A0	WHITE-BLUE EPDM TEXTILE BRAID HOSE 6X12	0.670	M
VI1220A1	4,2X12 TCB SELF-TAPPING SCREW	4	PZ
VL1019A0	VIBRATION PUMP	1	PZ

COMPONENT			SPARE PART		
Code	*Description*	*Image*	*Code*	*Description*	*Components list*
VL1019A	VIBRATION PUMP		KVL1211A	ONE COMPACT AND 0523-EP WASH. SYSTEM KIT	
			KVL1208A	US PLUS 2 ROTOR ARMS WASHING SYSTEM KIT	

Code	Description	Qty	UOM
VL1047A1	D6 PIPE HOLDER - D8 J.G. TERMINAL	1	PZ
VL1054B0	ONE WASHING SYS INLET DISTRIBUTOR	1	PZ
VL1102A1	DETERGENT LINE FILTER + BARBED VNR 6 MM	1	PZ
VL1128A1	D6 BARBED CHECK VALVE	2	PZ
VL1165A0	BB6-AR6 STRAIGHT FITTING	1	PZ
VL1166A0	BB6-AR6 L FITTING	1	PZ
VL1174C0	D1.2 MM CALIBRATED NOZZLE	1	PZ
VL1191A0	ONE WASHING DISTRIBUTOR OUTLETS KIT	1	PZ
VM2172A0	PUMP-WITH-CIRCUIT LOCKING PIN	3	PZ

Code	Description	Qty	UOM
0H2354A0	XEVC-XEVL WASHING CIRCUIT PLAT	1	PZ
0H2411A0		1	PZ
EL1450A0	US SELF-CLEANING WATER SOLENOID	4	PZ
GN1526A0	INT. D.=6.9 TH=1.8 O-RIN	9	PZ
RC1018A0	ZINC PLATED D12 ELASTIC CLAMP	4	PZ
RC1019A0	D=10 ELASTIC CLAMP	16	PZ
RC1130A0	130X2,6 CLAM	1	PZ
RC1131A0	200X2.6 BLACK CLAMP	3	PZ
RC1242A0	D=10 CLOSED CAP	2	PZ
RC1356A0	"STRAIGHT THREADED FEMALE END 8X1/4"" BS	1	PZ

COMPONENT			SPARE PART		
Code	*Description*	*Image*	*Code*	*Description*	*Components list*
VL1019A	VIBRATION PUMP		KVL1208A	US PLUS 2 ROTOR ARMS WASHING SYSTEM KIT	

Code	Description	Qty	UOM
TB2820A0	6X10 EPDM PIPE FOR WASHING SYSTEM	2.890	M
TB3132A0	WHITE-BLUE EPDM TEXTILE BRAID HOSE 6X12	1.600	M
VI1220A1	4,2X12 TCB SELF-TAPPING SCREW	3	PZ
VL1019A0	VIBRATION PUMP	1	PZ
VL1047A1	D6 PIPE HOLDER - D8 J.G. TERMINAL	1	PZ
VL1065A1	1/4 MALE N.O. PRESSURE SWITCH	1	PZ
VL1102A1	DETERGENT LINE FILTER + BARBED VNR 6 MM	1	PZ
VL1128A1	D6 BARBED CHECK VALVE	2	PZ
VL1141A1	STRAIGHT CONNECT BB6-BB6	1	PZ
VL1165A0	BB6-AR6 STRAIGHT FITTING	1	PZ
VL1166A0	BB6-AR6 L FITTING	4	PZ
VL1174C0	D1.2 MM CALIBRATED NOZZLE	1	PZ
VL1186A0	3 WAYS PLUS WASHING DISTRIBUTOR	1	PZ
VL1190A0	PLUS WASHING SYSTEM INLET DISTRIBUTOR	1	PZ
VM1605A0	CLIP TWIST LOCK DIAM. 10,2-12,7 MM	6	PZ
VM2172A0	PUMP-WITH-CIRCUIT LOCKING PIN	9	PZ

COMPONENT			SPARE PART		
Code	*Description*	*Image*	*Code*	*Description*	*Components list*
VL1019A	VIBRATION PUMP		KVL1207A	US PLUS 1 ROTOR ARM WASHING SYSTEM KIT	

Code	Description	Qty	UOM
0H2354A0	XEVC-XEVL WASHING CIRCUIT PLAT	1	PZ
0H2411A0		1	PZ
EL1450A0	US SELF-CLEANIN G WATER SOLENOID	3	PZ
GN1526A0	INT. D.=6.9 TH=1.8 O-RIN	7	PZ
RC1018A0	ZINC PLATED D12 ELASTIC CLAMP	3	PZ
RC1019A0	D=10 ELASTIC CLAMP	14	PZ
RC1130A0	130X2,6 CLAM	1	PZ
RC1131A0	200X2.6 BLACK CLAMP	2	PZ
RC1242A0	D=10 CLOSED CAP	2	PZ
RC1356A0	"STRAIGHT THREADED FEMALE END 8X1/4"" BS	1	PZ
TB2820A0	6X10 EPDM PIPE FOR WASHING SYSTEM	1.460	M
TB3132A0	WHITE-BLUE EPDM TEXTILE BRAID HOSE 6X12	0.770	M
VI1220A1	4,2X12 TCB SELF-TAPPIN G SCREW	3	PZ
VL1019A0	VIBRATION PUMP	1	PZ
VL1047A1	D6 PIPE HOLDER - D8 J.G. TERMINAL	1	PZ
VL1065A1	1/4 MALE N.O. PRESSURE SWITCH	1	PZ
VL1102A1	DETERGENT LINE FILTER + BARBED VNR 6 MM	1	PZ
VL1128A1	D6 BARBED CHECK VALVE	2	PZ
VL1165A0	BB6-AR6 STRAIGHT FITTING	1	PZ
VL1166A0	BB6-AR6 L FITTING	3	PZ

COMPONENT			SPARE PART		
Code	*Description*	*Image*	*Code*	*Description*	*Components list*
VL1019A	VIBRATION PUMP		KVL1207A	US PLUS 1 ROTOR ARM WASHING SYSTEM KIT	Code / Description / Qty / UOM VL1174C0 D1.2 MM CALIBRATED NOZZLE 1 PZ VL1185A0 2 WAYS PLUS WASHING DISTRIBUTOR 1 PZ VL1190A0 PLUS WASHING SYSTEM INLET DISTRIBUTOR 1 PZ VM1605A0 CLIP TWIST LOCK DIAM. 10,2-12,7 MM 6 PZ VM2172A0 PUMP-WITH-CIRCUIT LOCKING PIN 6 PZ
			KVL1198A	MM EU HOOD CLEANING SYSTEM KIT	Code / Description / Qty / UOM 0H2213A1 1 PZ EL1440A0 WATER SELF CLEANING VALVE 2 PZ GN1526A0 INT. D.=6.9 TH=1.8 O-RIN 5 PZ RC1018A0 ZINC PLATED D12 ELASTIC CLAMP 6 PZ RC1019A0 D=10 ELASTIC CLAMP 16 PZ RC1131A0 200X2.6 BLACK CLAMP 1 PZ RC1242A0 D=10 CLOSED CAP 2 PZ TB2820A0 6X10 EPDM PIPE FOR WASHING SYSTEM 2.240 M TB3132A0 WHITE-BLUE EPDM TEXTILE BRAID HOSE 6X12 0.440 M VI1220A1 4,2X12 TCB SELF-TAPPING SCREW 3 PZ VL1019A0 VIBRATION PUMP 1 PZ VL1047A1 D6 PIPE HOLDER - D8 J.G. TERMINAL 2 PZ VL1054B0 ONE WASHING SYS INLET DISTRIBUTOR 1 PZ

COMPONENT			SPARE PART		
Code	*Description*	*Image*	*Code*	*Description*	*Components list*
VL1019A	VIBRATION PUMP		KVL1198A	MM EU HOOD CLEANING SYSTEM KIT	

Code	Description	Qty	UOM
VL1102A1	DETERGENT LINE FILTER + BARBED VNR 6 MM	1	PZ
VL1127A1	6MM BARBED T-SHAPED FITTING	1	PZ
VL1128A1	D6 BARBED CHECK VALVE	2	PZ
VL1165A0	BB6-AR6 STRAIGHT FITTING	2	PZ
VL1166A0	BB6-AR6 L FITTING	2	PZ
VL1174C0	D1.2 MM CALIBRATED NOZZLE	1	PZ
VL1191A0	ONE WASHING DISTRIBUTOR OUTLETS KIT	1	PZ
VM1605A0	CLIP TWIST LOCK DIAM. 10,2-12,7 MM	4	PZ
VM2172A0	PUMP-WITH-CIRCUIT LOCKING PIN	5	PZ

KVL1187A	3 ROTOR ARMS PLUS EU CLEANING SYSTEM KIT		

Code	Description	Qty	UOM
0H2143A0	LAMIERA BLOCCA VNR VL1128	3	PZ
0H2168A0		1	PZ
0H2354A0	XEVC-XEVL WASHING CIRCUIT PLAT	1	PZ
EL1120A0	D8-D6 FEMALE STRAIGHT INTERM. CONNECTION	1	PZ
EL1220A0	JG STRAIGHT CONNECTION Ø8F-Ø8F	2	PZ
EL1440A0	WATER SELF CLEANING VALVE	4	PZ
GN1526A0	INT. D.=6.9 TH=1.8 O-RIN	9	PZ
RC1018A0	ZINC PLATED D12 ELASTIC CLAMP	10	PZ
RC1019A0	D=10 ELASTIC CLAMP	22	PZ
RC1130A0	130X2,6 CLAM	4	PZ
RC1131A0	200X2.6 BLACK CLAMP	3	PZ

COMPONENT			SPARE PART		
Code	*Description*	*Image*	*Code*	*Description*	*Components list*
VL1019A	VIBRATION PUMP		KVL1187A	3 ROTOR ARMS PLUS EU CLEANING SYSTEM KIT	

Code	Description	Qty	UOM
RC1242A0	D=10 CLOSED CAP	2	PZ
RC1310A0	140X4 CLAMP WITH CLIP	1	PZ
RC1356A0	"STRAIGHT THREADED FEMALE END 8X1/4"" BS	1	PZ
TB2820A0	6X10 EPDM PIPE FOR WASHING SYSTEM	1.510	M
TB3132A0	WHITE-BLUE EPDM TEXTILE BRAID HOSE 6X12	1.210	M
VI1220A1	4,2X12 TCB SELF-TAPPING SCREW	3	PZ
VL1019A0	VIBRATION PUMP	1	PZ
VL1046A1	D6 PIPE HOLDER - D6 J.G. TERMINAL	3	PZ
VL1047A1	D6 PIPE HOLDER - D8 J.G. TERMINAL	1	PZ
VL1064A0	WASHING SYSTEM OUTLETS DISTRIBUTOR	1	PZ
VL1065A1	1/4 MALE N.O. PRESSURE SWITCH	1	PZ
VL1067A0	WASHING SYSTEM INLETS DISTRIBUTOR	1	PZ
VL1092A0	WASHING SYSTEM OUTLET DOUBLE DISTRIBUTOR	1	PZ
VL1102A1	DETERGENT LINE FILTER + BARBED VNR 6 MM	1	PZ
VL1127A1	6MM BARBED T-SHAPED FITTING	2	PZ
VL1128A0	D6 BARBED CHECK VALVE	3	PZ
VL1128A1	D6 BARBED CHECK VALVE	3	PZ

COMPONENT			SPARE PART		
Code	*Description*	*Image*	*Code*	*Description*	*Components list*
VL1019A	VIBRATION PUMP		KVL1187A	3 ROTOR ARMS PLUS EU CLEANING SYSTEM KIT	

Code	Description	Qty	UOM
VL1165A0	BB6-AR6 STRAIGHT FITTING	4	PZ
VL1166A0	BB6-AR6 L FITTING	4	PZ
VL1167A0		1	PZ
VL1167A1		1	PZ
VL1167A2	GN21 3 ROTOR ARMS B-B FLOW RESTRICTOR	1	PZ
VL1174C0	D1.2 MM CALIBRATED NOZZLE	1	PZ
VL1185A0	2 WAYS PLUS WASHING DISTRIBUTOR	1	PZ
VL1186A0	3 WAYS PLUS WASHING DISTRIBUTOR	1	PZ
VL1190A0	PLUS WASHING SYSTEM INLET DISTRIBUTOR	1	PZ
VM1605A0	CLIP TWIST LOCK DIAM. 10,2-12,7 MM	3	PZ
VM2172A0	PUMP-WITH-CIRCUIT LOCKING PIN	9	PZ

KVL1184A	2 ROTOR ARMS PLUS EU CLEANING SYSTEM KIT		

Code	Description	Qty	UOM
0H2143A0	LAMIERA BLOCCA VNR VL1128	2	PZ
0H2168A0		1	PZ
0H2354A0	XEVC-XEVL WASHING CIRCUIT PLAT	1	PZ
EL1220A0	JG STRAIGHT CONNECTION Ø8F-Ø8F	3	PZ
EL1440A0	WATER SELF CLEANING VALVE	4	PZ
GN1526A0	INT. D.=6.9 TH=1.8 O-RIN	9	PZ
RC1018A0	ZINC PLATED D12 ELASTIC CLAMP	2	PZ
RC1019A0	D=10 ELASTIC CLAMP	21	PZ
RC1130A0	130X2,6 CLAM	7	PZ
RC1131A0	200X2.6 BLACK CLAMP	3	PZ

COMPONENT			SPARE PART		
Code	*Description*	*Image*	*Code*	*Description*	*Components list*
VL1019A	VIBRATION PUMP		KVL1184A	2 ROTOR ARMS PLUS EU CLEANING SYSTEM KIT	

Code	Description	Qty	UOM
RC1242A0	D=10 CLOSED CAP	2	PZ
RC1356A0	"STRAIGHT THREADED FEMALE END 8X1/4"" BS	1	PZ
TB2820A0	6X10 EPDM PIPE FOR WASHING SYSTEM	2.400	M
TB3132A0	WHITE-BLUE EPDM TEXTILE BRAID HOSE 6X12	1.220	M
VL1019A0	VIBRATION PUMP	1	PZ
VL1046A1	D6 PIPE HOLDER - D6 J.G. TERMINAL	3	PZ
VL1047A1	D6 PIPE HOLDER - D8 J.G. TERMINAL	1	PZ
VL1065A1	1/4 MALE N.O. PRESSURE SWITCH	1	PZ
VL1067A0	WASHING SYSTEM INLETS DISTRIBUTOR	1	PZ
VL1092A0	WASHING SYSTEM OUTLET DOUBLE DISTRIBUTOR	1	PZ
VL1102A1	DETERGENT LINE FILTER + BARBED VNR 6 MM	1	PZ
VL1128A0	D6 BARBED CHECK VALVE	2	PZ
VL1128A1	D6 BARBED CHECK VALVE	2	PZ
VL1141A1	STRAIGHT CONNECT BB6-BB6	1	PZ
VL1165A0	BB6-AR6 STRAIGHT FITTING	4	PZ
VL1166A0	BB6-AR6 L FITTING	4	PZ
VL1174C0	D1.2 MM CALIBRATED NOZZLE	1	PZ

COMPONENT			SPARE PART		
Code	*Description*	*Image*	*Code*	*Description*	*Components list*
VL1019A	VIBRATION PUMP		KVL1184A	2 ROTOR ARMS PLUS EU CLEANING SYSTEM KIT	
			KVL1183A	1 ROTOR ARM PLUS CLEANING SYSTEM KIT	

KVL1184A — 2 ROTOR ARMS PLUS EU CLEANING SYSTEM KIT

Code	Description	Qty	UOM
VL1186A0	3 WAYS PLUS WASHING DISTRIBUTOR	1	PZ
VL1190A0	PLUS WASHING SYSTEM INLET DISTRIBUTOR	1	PZ
VM1605A0	CLIP TWIST LOCK DIAM. 10,2-12,7 MM	4	PZ
VM2172A0	PUMP-WITH-CIRCUIT LOCKING PIN	9	PZ

KVL1183A — 1 ROTOR ARM PLUS CLEANING SYSTEM KIT

Code	Description	Qty	UOM
0H2143A0	LAMIERA BLOCCA VNR VL1128	2	PZ
0H2168A1		1	PZ
0H2354A0	XEVC-XEVL WASHING CIRCUIT PLAT	1	PZ
EL1440A0	WATER SELF CLEANING VALVE	3	PZ
GN1526A0	INT. D.=6.9 TH=1.8 O-RIN	7	PZ
RC1018A0	ZINC PLATED D12 ELASTIC CLAMP	2	PZ
RC1019A0	D=10 ELASTIC CLAMP	14	PZ
RC1130A0	130X2,6 CLAM	5	PZ
RC1131A0	200X2.6 BLACK CLAMP	2	PZ
RC1242A0	D=10 CLOSED CAP	2	PZ
RC1356A0	"STRAIGHT THREADED FEMALE END 8X1/4"" BS	1	PZ
TB2820A0	6X10 EPDM PIPE FOR WASHING SYSTEM	1.410	M
TB3132A0	WHITE-BLUE EPDM TEXTILE BRAID HOSE 6X12	0.770	M
VI1220A1	4,2X12 TCB SELF-TAPPING SCREW	3	PZ
VL1019A0	VIBRATION PUMP	1	PZ

COMPONENT			SPARE PART		
Code	*Description*	*Image*	*Code*	*Description*	*Components list*
VL1019A	VIBRATION PUMP		KVL1183A	1 ROTOR ARM PLUS CLEANING SYSTEM KIT	

Code	Description	Qty	UOM
VL1047A1	D6 PIPE HOLDER - D8 J.G. TERMINAL	1	PZ
VL1065A1	1/4 MALE N.O. PRESSURE SWITCH	1	PZ
VL1102A1	DETERGENT LINE FILTER + BARBED VNR 6 MM	1	PZ
VL1128A0	D6 BARBED CHECK VALVE	2	PZ
VL1128A1	D6 BARBED CHECK VALVE	2	PZ
VL1165A0	BB6-AR6 STRAIGHT FITTING	1	PZ
VL1166A0	BB6-AR6 L FITTING	3	PZ
VL1174C0	D1.2 MM CALIBRATED NOZZLE	1	PZ
VL1185A0	2 WAYS PLUS WASHING DISTRIBUTOR	1	PZ
VL1190A0	PLUS WASHING SYSTEM INLET DISTRIBUTOR	1	PZ
VM1605A0	CLIP TWIST LOCK DIAM. 10,2-12,7 MM	3	PZ
VM2172A0	PUMP-WITH-CIRCUIT LOCKING PIN	7	PZ

KVL1182A	ONE CLEANING SYSTEM KIT (0311 EXC.)		

Code	Description	Qty	UOM
0H2143A0	LAMIERA BLOCCA VNR VL1128	2	PZ
0H2202A1	ONE WASHING WITH STEAM VALVE SUPPORT	1	PZ
EL1440A0	WATER SELF CLEANING VALVE	1	PZ
GN1526A0	INT. D.=6.9 TH=1.8 O-RIN	3	PZ
RC1018A0	ZINC PLATED D12 ELASTIC CLAMP	1	PZ

COMPONENT			SPARE PART		
Code	*Description*	*Image*	*Code*	*Description*	*Components list*
VL1019A	VIBRATION PUMP		KVL1182A	ONE CLEANING SYSTEM KIT (0311 EXC.)	

Code	Description	Qty	UOM
RC1019A0	D=10 ELASTIC CLAMP	14	PZ
RC1130A0	130X2,6 CLAM	2	PZ
RC1242A0	D=10 CLOSED CAP	2	PZ
TB2820A0	6X10 EPDM PIPE FOR WASHING SYSTEM	1.410	M
TB3132A0	WHITE-BLUE EPDM TEXTILE BRAID HOSE 6X12	0.670	M
VI1220A1	4,2X12 TCB SELF-TAPPING SCREW	1	PZ
VL1019A0	VIBRATION PUMP	1	PZ
VL1047A1	D6 PIPE HOLDER - D8 J.G. TERMINAL	1	PZ
VL1054B0	ONE WASHING SYS INLET DISTRIBUTOR	1	PZ
VL1102A1	DETERGENT LINE FILTER + BARBED VNR 6 MM	1	PZ
VL1128A0	D6 BARBED CHECK VALVE	2	PZ
VL1128A1	D6 BARBED CHECK VALVE	2	PZ
VL1165A0	BB6-AR6 STRAIGHT FITTING	1	PZ
VL1166A0	BB6-AR6 L FITTING	1	PZ
VL1174C0	D1.2 MM CALIBRATED NOZZLE	1	PZ
VL1191A0	ONE WASHING DISTRIBUTOR OUTLETS KIT	1	PZ
VM1605A0	CLIP TWIST LOCK DIAM. 10,2-12,7 MM	3	PZ
VM2172A0	PUMP-WITH-CIRCUIT LOCKING PIN	2	PZ

COMPONENT			SPARE PART		
Code	*Description*	*Image*	*Code*	*Description*	*Components list*
VL1019A	VIBRATION PUMP		KVL0684A	2-3 ROTOR ARM PLUS WASH PUMP+NOZZLE KIT	**Code / Description / Qty / UOM** GN1526A0 INT. D.=6.9 TH=1.8 O-RIN 4 PZ RC1019A0 D=10 ELASTIC CLAMP 4 PZ RC1130A0 130X2,6 CLAM 1 PZ RC1131A0 200X2.6 BLACK CLAMP 3 PZ RC1242A0 D=10 CLOSED CAP 2 PZ TB2820A0 6X10 EPDM PIPE FOR WASHING SYSTEM 0.120 M VL1019A0 VIBRATION PUMP 1 PZ VL1128A1 D6 BARBED CHECK VALVE 1 PZ VL1174C0 D1.2 MM CALIBRATED NOZZLE 1 PZ VL1186A0 3 WAYS PLUS WASHING DISTRIBUTOR 1 PZ VL1190A0 PLUS WASHING SYSTEM INLET DISTRIBUTOR 1 PZ VM2172A0 PUMP-WITH-CIRCUIT LOCKING PIN 1 PZ
			KVL0683A	1 ROTOR ARM PLUS WASH PUMP+NOZZLE KIT	**Code / Description / Qty / UOM** GN1526A0 INT. D.=6.9 TH=1.8 O-RIN 3 PZ RC1019A0 D=10 ELASTIC CLAMP 4 PZ RC1130A0 130X2,6 CLAM 1 PZ RC1131A0 200X2.6 BLACK CLAMP 2 PZ RC1242A0 D=10 CLOSED CAP 2 PZ TB2820A0 6X10 EPDM PIPE FOR WASHING SYSTEM 0.120 M VL1019A0 VIBRATION PUMP 1 PZ VL1128A1 D6 BARBED CHECK VALVE 1 PZ VL1174C0 D1.2 MM CALIBRATED NOZZLE 1 PZ VL1185A0 2 WAYS PLUS WASHING DISTRIBUTOR 1 PZ

COMPONENT			SPARE PART		
Code	*Description*	*Image*	*Code*	*Description*	*Components list*
VL1019A	VIBRATION PUMP		KVL0683A	1 ROTOR ARM PLUS WASH PUMP+NOZZLE KIT	Code / Description / Qty / UOM VL1190A0 PLUS WASHING SYSTEM INLET DISTRIBUTOR 1 PZ VM2172A0 PUMP-WITH-CIRCUIT LOCKING PIN 1 PZ
			KVL0682A	ONE+HOODS WASHING SYSTEM PUMP+NOZZLE KIT	Code / Description / Qty / UOM GN1526A0 INT. D.=6.9 TH=1.8 O-RIN 1 PZ RC1019A0 D=10 ELASTIC CLAMP 3 PZ RC1242A0 D=10 CLOSED CAP 2 PZ TB2820A0 6X10 EPDM PIPE FOR WASHING SYSTEM 0.120 M VL1019A0 VIBRATION PUMP 1 PZ VL1054B0 ONE WASHING SYS INLET DISTRIBUTOR 1 PZ VL1128A1 D6 BARBED CHECK VALVE 2 PZ VL1174C0 D1.2 MM CALIBRATED NOZZLE 1 PZ VL1191A0 ONE WASHING DISTRIBUTOR OUTLETS KIT 1 PZ VM2172A0 PUMP-WITH-CIRCUIT LOCKING PIN 1 PZ
			KVL0001A	LM TOP CLEANING SYSTEM KIT	Code / Description / Qty / UOM 0H1226B0 LINEMISSTOP WASHING SYTEM CIRCUIT COVE 1 PZ 0H2143A0 LAMIERA BLOCCA VNR VL1128 2 PZ EL1436B0 JG D8-BARBED D6 NRV WATER SOLENOID 1 PZ GN1312A0 RUBBER CABLE-PASSING DE=26 DI=15 SP=10 1 PZ

COMPONENT			SPARE PART		
Code	*Description*	*Image*	*Code*	*Description*	*Components list*
VL1019A	VIBRATION PUMP		KVL0001A	LM TOP CLEANING SYSTEM KIT	

Code	Description	Qty	UOM
GN1526A0	INT. D.=6.9 TH=1.8 O-RIN	1	PZ
RC1019A0	D=10 ELASTIC CLAMP	5	PZ
RC1242A0	D=10 CLOSED CAP	2	PZ
RC1381A0	BIFILAR PIPE CLIP D10.7	3	PZ
TB2343A0	9X6 PVC TRANSPAREN T PIPE	1.650	M
TB2820A0	6X10 EPDM PIPE FOR WASHING SYSTEM	0.990	M
VI1220A1	4,2X12 TCB SELF-TAPPIN G SCREW	1	PZ
VL1019A0	VIBRATION PUMP	1	PZ
VL1041C0	DETERGENT CAP WITH Ø12 HOLE	1	PZ
VL1047A1	D6 PIPE HOLDER - D8 J.G. TERMINAL	1	PZ
VL1053B0	ONE WASHING SYS EXT DISTRIBUTOR	1	PZ
VL1054B0	ONE WASHING SYS INLET DISTRIBUTOR	1	PZ
VL1061A0	HOLD DOWN WEIGHT+NET FILTER+NON-RET. V.	1	PZ
VL1128A0	D6 BARBED CHECK VALVE	2	PZ
VL1128A1	D6 BARBED CHECK VALVE	2	PZ
VM1066A0	SADDLE CLIP FOR CABLES PASSING	3	PZ
VM1088A0	NYLON CLICK CLAMP D7.9-D9.2	1	PZ
VM1605A0	CLIP TWIST LOCK DIAM. 10,2-12,7 MM	1	PZ
VM2172A0	PUMP-WITH-CI RCUIT LOCKING PIN	1	PZ

COMPONENT			SPARE PART		
Code	*Description*	*Image*	*Code*	*Description*	*Components list*
GN1526A	INT. D.=6.9 TH=1.8 O-RING		KGN1526A	O-RING INT D6.9 THICK1.8 10PCS KIT	Code: GN1526A0 — Description: INT. D.=6.9 TH=1.8 O-RIN — Qty: 10 — UOM: PZ
VM2172A	PUMP-WITH-CIRCUIT LOCKING PIN	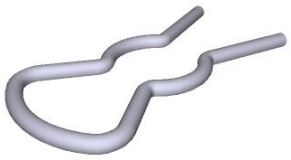	VM2172A0	PUMP-WITH-CIRCUIT LOCKING PIN	
RC1019A	D=10 ELASTIC CLAM	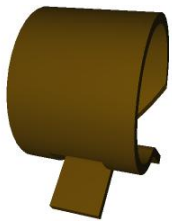	KRC1019A	Ø10 ZINC PLATED ELASTIC CLAMP 15 PCS KIT	Code: RC1019A0 — Description: D=10 ELASTIC CLAMP — Qty: 17 — UOM: PZ Code: VM1224A0 — Description: 65MY 220MM 2 COLOURS SHRINK TUBE — Qty: 0.200 — UOM: M
VL1065A	1/4 MALE N.O. PRESSURE SWITCH		KVL1065A	1/4 M N.O. CIL. PRESSURE SWITCH KIT	Code: VL1065A1 — Description: 1/4 MALE N.O. PRESSURE SWITCH — Qty: 1 — UOM: PZ Code: VM1224A0 — Description: 65MY 220MM 2 COLOURS SHRINK TUBE — Qty: 0.150 — UOM: M
GN1312A	RUBBER CABLE-PASSING DE=26 DI=15 SP=10		KVL0001A	LM TOP CLEANING SYSTEM KIT	Code: 0H1226B0 — Description: LINEMISSTOP WASHING SYTEM CIRCUIT COVE — Qty: 1 — UOM: PZ Code: 0H2143A0 — Description: LAMIERA BLOCCA VNR VL1128 — Qty: 2 — UOM: PZ Code: EL1436B0 — Description: JG D8-BARBED D6 NRV WATER SOLENOID — Qty: 1 — UOM: PZ Code: GN1312A0 — Description: RUBBER CABLE-PASSING DE=26 DI=15 SP=10 — Qty: 1 — UOM: PZ

COMPONENT			SPARE PART		
Code	*Description*	*Image*	*Code*	*Description*	*Components list*
GN1312A	RUBBER CABLE-PASSING DE=26 DI=15 SP=10		KVL0001A	LM TOP CLEANING SYSTEM KIT	

Code	Description	Qty	UOM
GN1526A0	INT. D.=6.9 TH=1.8 O-RIN	1	PZ
RC1019A0	D=10 ELASTIC CLAMP	5	PZ
RC1242A0	D=10 CLOSED CAP	2	PZ
RC1381A0	BIFILAR PIPE CLIP D10.7	3	PZ
TB2343A0	9X6 PVC TRANSPAREN T PIPE	1.650	M
TB2820A0	6X10 EPDM PIPE FOR WASHING SYSTEM	0.990	M
VI1220A1	4,2X12 TCB SELF-TAPPIN G SCREW	1	PZ
VL1019A0	VIBRATION PUMP	1	PZ
VL1041C0	DETERGENT CAP WITH Ø12 HOLE	1	PZ
VL1047A1	D6 PIPE HOLDER - D8 J.G. TERMINAL	1	PZ
VL1053B0	ONE WASHING SYS EXT DISTRIBUTOR	1	PZ
VL1054B0	ONE WASHING SYS INLET DISTRIBUTOR	1	PZ
VL1061A0	HOLD DOWN WEIGHT+NET FILTER+NON-RET. V.	1	PZ
VL1128A0	D6 BARBED CHECK VALVE	2	PZ
VL1128A1	D6 BARBED CHECK VALVE	2	PZ
VM1066A0	SADDLE CLIP FOR CABLES PASSING	3	PZ
VM1088A0	NYLON CLICK CLAMP D7.9-D9.2	1	PZ
VM1605A0	CLIP TWIST LOCK DIAM. 10,2-12,7 MM	1	PZ
VM2172A0	PUMP-WITH-CI RCUIT LOCKING PIN	1	PZ

COMPONENT			SPARE PART		
Code	*Description*	*Image*	*Code*	*Description*	*Components list*
VL1054B	ONE WASHING SYS INLET DISTRIBUTOR		KVL2618A	2 ROTOR ARMS ONE CLEANING SYSTEM KIT	

Code	Description	Qty	UOM
0H2202A1	ONE WASHING WITH STEAM VALVE SUPPORT	2	PZ
CE1030A0	FEMALE FASTON COVER 6.3X0.8 0,5-1MMQ	4	PZ
CE1395A0	6,3 X 0,8 İMALE FASTO	2	PZ
CE1545A0	BLUE UNIP AWG18 ST.3135 WIRE	1	M
CE1570A0	WHITE UNIP AWG18 ST.3135 WIRE	1	M
CE1660A0	6,3X0,8 FEMALE FASTON COVE	4	PZ
CE1661A0	MALE FASTON COVER 6,3X0,	2	PZ
EL1020A1	D8 INTERMEDIAT E T-SHAPED FITTING	1	PZ
EL1440A0	WATER SELF CLEANING VALVE	2	PZ
GN1526A0	INT. D.=6.9 TH=1.8 O-RIN	6	PZ
IP1385A1	CORNER POLYSTYREN E PACKING 110X80X2000	0.500	M
RC1018A0	ZINC PLATED D12 ELASTIC CLAMP	4	PZ
RC1019A0	D=10 ELASTIC CLAMP	31	PZ
RC1130A0	130X2,6 CLAM	4	PZ
RC1242A0	D=10 CLOSED CAP	4	PZ
TB2820A0	6X10 EPDM PIPE FOR WASHING SYSTEM	2.920	M
TB3132A0	WHITE-BLUE EPDM TEXTILE BRAID HOSE 6X12	1.340	M
VI1220A1	4,2X12 TCB SELF-TAPPIN G SCREW	2	PZ

COMPONENT			SPARE PART		
Code	*Description*	*Image*	*Code*	*Description*	*Components list*
VL1054B	ONE WASHING SYS INLET DISTRIBUTOR		KVL2618A	2 ROTOR ARMS ONE CLEANING SYSTEM KIT	
			KVL1225A	US HOOD WASHING SYSTEM KIT	

Code	Description	Qty	UOM
VL1019A0	VIBRATION PUMP	2	PZ
VL1047A1	D6 PIPE HOLDER - D8 J.G. TERMINAL	2	PZ
VL1054B0	ONE WASHING SYS INLET DISTRIBUTOR	2	PZ
VL1102A1	DETERGENT LINE FILTER + BARBED VNR 6 MM	2	PZ
VL1127A1	6MM BARBED T-SHAPED FITTING	1	PZ
VL1128A1	D6 BARBED CHECK VALVE	4	PZ
VL1165A0	BB6-AR6 STRAIGHT FITTING	2	PZ
VL1166A0	BB6-AR6 L FITTING	2	PZ
VL1174C0	D1.2 MM CALIBRATED NOZZLE	2	PZ
VL1191A0	ONE WASHING DISTRIBUTOR OUTLETS KIT	2	PZ
VM2172A0	PUMP-WITH-CIRCUIT LOCKING PIN	4	PZ

Code	Description	Qty	UOM
0H2213A1		1	PZ
EL1450A0	US SELF-CLEANING WATER SOLENOID	2	PZ
GN1526A0	INT. D.=6.9 TH=1.8 O-RIN	5	PZ
RC1018A0	ZINC PLATED D12 ELASTIC CLAMP	5	PZ
RC1019A0	D=10 ELASTIC CLAMP	16	PZ
RC1131A0	200X2.6 BLACK CLAMP	1	PZ
RC1242A0	D=10 CLOSED CAP	2	PZ
TB2820A0	6X10 EPDM PIPE FOR WASHING SYSTEM	2.240	M

COMPONENT			SPARE PART		
Code	*Description*	*Image*	*Code*	*Description*	*Components list*
VL1054B	ONE WASHING SYS INLET DISTRIBUTOR		KVL1225A	US HOOD WASHING SYSTEM KIT	

Code	Description	Qty	UOM
TB3132A0	WHITE-BLUE EPDM TEXTILE BRAID HOSE 6X12	0.440	M
VI1220A1	4,2X12 TCB SELF-TAPPIN G SCREW	3	PZ
VL1019A0	VIBRATION PUMP	1	PZ
VL1047A1	D6 PIPE HOLDER - D8 J.G. TERMINAL	1	PZ
VL1054B0	ONE WASHING SYS INLET DISTRIBUTOR	1	PZ
VL1102A1	DETERGENT LINE FILTER + BARBED VNR 6 MM	1	PZ
VL1127A1	6MM BARBED T-SHAPED FITTING	1	PZ
VL1128A1	D6 BARBED CHECK VALVE	2	PZ
VL1165A0	BB6-AR6 STRAIGHT FITTING	2	PZ
VL1166A0	BB6-AR6 L FITTING	2	PZ
VL1174C0	D1.2 MM CALIBRATED NOZZLE	1	PZ
VL1191A0	ONE WASHING DISTRIBUTOR OUTLETS KIT	1	PZ
VM1605A0	CLIP TWIST LOCK DIAM. 10,2-12,7 MM	2	PZ
VM2172A0	PUMP-WITH-CI RCUIT LOCKING PIN	5	PZ

SPARE PART		
Code	*Description*	*Components list*
KVL1222A	EUR 0311 ONE PLUS CLEANING SYSTEM KIT	

Code	Description	Qty	UOM
0H2486A0		1	PZ
EL1440A0	WATER SELF CLEANING VALVE	1	PZ
GN1526A0	INT. D.=6.9 TH=1.8 O-RIN	3	PZ
RC1018A0	ZINC PLATED D12 ELASTIC CLAMP	2	PZ

COMPONENT			SPARE PART		
Code	*Description*	*Image*	*Code*	*Description*	*Components list*
VL1054B	ONE WASHING SYS INLET DISTRIBUTOR		KVL1222A	EUR 0311 ONE PLUS CLEANING SYSTEM KIT	
			KVL1213A	US PLUS COMPACT WASHING SYSTEM KIT	

Code	Description	Qty	UOM
RC1019A0	D=10 ELASTIC CLAMP	14	PZ
RC1242A0	D=10 CLOSED CAP	2	PZ
TB2820A0	6X10 EPDM PIPE FOR WASHING SYSTEM	1.460	M
TB3132A0	WHITE-BLUE EPDM TEXTILE BRAID HOSE 6X12	0.670	M
VI1220A1	4,2X12 TCB SELF-TAPPING SCREW	4	PZ
VL1019A0	VIBRATION PUMP	1	PZ
VL1047A1	D6 PIPE HOLDER - D8 J.G. TERMINAL	1	PZ
VL1054B0	ONE WASHING SYS INLET DISTRIBUTOR	1	PZ
VL1102A1	DETERGENT LINE FILTER + BARBED VNR 6 MM	1	PZ
VL1128A1	D6 BARBED CHECK VALVE	2	PZ
VL1165A0	BB6-AR6 STRAIGHT FITTING	1	PZ
VL1166A0	BB6-AR6 L FITTING	1	PZ
VL1174C0	D1.2 MM CALIBRATED NOZZLE	1	PZ
VL1191A0	ONE WASHING DISTRIBUTOR OUTLETS KIT	1	PZ
VM2172A0	PUMP-WITH-CIRCUIT LOCKING PIN	3	PZ

Code	Description	Qty	UOM
0H2428A0		1	PZ
EL1450A0	US SELF-CLEANING WATER SOLENOID	3	PZ

COMPONENT			SPARE PART		
Code	*Description*	*Image*	*Code*	*Description*	*Components list*
VL1054B	ONE WASHING SYS INLET DISTRIBUTOR		KVL1213A	US PLUS COMPACT WASHING SYSTEM KIT	

Code	Description	Qty	UOM
GN1312A0	RUBBER CABLE-PASSING DE=26 DI=15 SP=10	1	PZ
GN1526A0	INT. D.=6.9 TH=1.8 O-RIN	7	PZ
RC1018A0	ZINC PLATED D12 ELASTIC CLAMP	3	PZ
RC1019A0	D=10 ELASTIC CLAMP	14	PZ
RC1130A0	130X2,6 CLAM	1	PZ
RC1131A0	200X2.6 BLACK CLAMP	1	PZ
RC1242A0	D=10 CLOSED CAP	2	PZ
RC1356A0	"STRAIGHT THREADED FEMALE END 8X1/4"" BS	1	PZ
TB2820A0	6X10 EPDM PIPE FOR WASHING SYSTEM	0.790	M
TB3132A0	WHITE-BLUE EPDM TEXTILE BRAID HOSE 6X12	1.400	M
VI1220A1	4,2X12 TCB SELF-TAPPING SCREW	3	PZ
VL1019A0	VIBRATION PUMP	1	PZ
VL1047A1	D6 PIPE HOLDER - D8 J.G. TERMINAL	1	PZ
VL1054B0	ONE WASHING SYS INLET DISTRIBUTOR	1	PZ
VL1065A1	1/4 MALE N.O. PRESSURE SWITCH	1	PZ
VL1102A1	DETERGENT LINE FILTER + BARBED VNR 6 MM	1	PZ
VL1128A1	D6 BARBED CHECK VALVE	2	PZ
VL1165A0	BB6-AR6 STRAIGHT FITTING	1	PZ
VL1166A0	BB6-AR6 L FITTING	3	PZ

COMPONENT			SPARE PART		
Code	*Description*	*Image*	*Code*	*Description*	*Components list*
VL1054B	ONE WASHING SYS INLET DISTRIBUTOR		KVL1213A	US PLUS COMPACT WASHING SYSTEM KIT	Code / Description / Qty / UOM VL1174C0 — D1.2 MM CALIBRATED NOZZLE — 1 — PZ VL1185A0 — 2 WAYS PLUS WASHING DISTRIBUTOR — 1 — PZ VM2172A0 — PUMP-WITH-CIRCUIT LOCKING PIN — 6 — PZ
			KVL1212A	EUR COMPACT PLUS CLEANING SYSTEM KIT	Code / Description / Qty / UOM 0H2428A0 — 1 — PZ EL1440A0 — WATER SELF CLEANING VALVE — 3 — PZ GN1312A0 — RUBBER CABLE-PASSING DE=26 DI=15 SP=10 — 1 — PZ GN1526A0 — INT. D.=6.9 TH=1.8 O-RIN — 7 — PZ RC1018A0 — ZINC PLATED D12 ELASTIC CLAMP — 3 — PZ RC1019A0 — D=10 ELASTIC CLAMP — 14 — PZ RC1130A0 — 130X2,6 CLAM — 1 — PZ RC1131A0 — 200X2.6 BLACK CLAMP — 1 — PZ RC1242A0 — D=10 CLOSED CAP — 2 — PZ RC1356A0 — "STRAIGHT THREADED FEMALE END 8X1/4"" BS — 1 — PZ TB2820A0 — 6X10 EPDM PIPE FOR WASHING SYSTEM — 1.340 — M TB3132A0 — WHITE-BLUE EPDM TEXTILE BRAID HOSE 6X12 — 1.400 — M VI1220A1 — 4,2X12 TCB SELF-TAPPING SCREW — 3 — PZ VL1019A0 — VIBRATION PUMP — 1 — PZ VL1047A1 — D6 PIPE HOLDER - D8 J.G. TERMINAL — 1 — PZ VL1054B0 — ONE WASHING SYS INLET DISTRIBUTOR — 1 — PZ

COMPONENT			SPARE PART		
Code	*Description*	*Image*	*Code*	*Description*	*Components list*
VL1054B	ONE WASHING SYS INLET DISTRIBUTOR		KVL1212A	EUR COMPACT PLUS CLEANING SYSTEM KIT	
			KVL1211A	ONE COMPACT AND 0523-EP WASH. SYSTEM KIT	

KVL1212A components

Code	Description	Qty	UOM
VL1065A1	1/4 MALE N.O. PRESSURE SWITCH	1	PZ
VL1102A1	DETERGENT LINE FILTER + BARBED VNR 6 MM	1	PZ
VL1128A1	D6 BARBED CHECK VALVE	2	PZ
VL1165A0	BB6-AR6 STRAIGHT FITTING	1	PZ
VL1166A0	BB6-AR6 L FITTING	3	PZ
VL1174C0	D1.2 MM CALIBRATED NOZZLE	1	PZ
VL1185A0	2 WAYS PLUS WASHING DISTRIBUTOR	1	PZ
VM2172A0	PUMP-WITH-CIRCUIT LOCKING PIN	6	PZ

KVL1211A components

Code	Description	Qty	UOM
0H2427A0		1	PZ
EL1440A0	WATER SELF CLEANING VALVE	1	PZ
GN1526A0	INT. D.=6.9 TH=1.8 O-RIN	3	PZ
RC1018A0	ZINC PLATED D12 ELASTIC CLAMP	2	PZ
RC1019A0	D=10 ELASTIC CLAMP	14	PZ
RC1130A0	130X2,6 CLAM	1	PZ
RC1242A0	D=10 CLOSED CAP	2	PZ
TB2820A0	6X10 EPDM PIPE FOR WASHING SYSTEM	1.290	M
TB3132A0	WHITE-BLUE EPDM TEXTILE BRAID HOSE 6X12	0.670	M
VI1220A1	4,2X12 TCB SELF-TAPPING SCREW	4	PZ
VL1019A0	VIBRATION PUMP	1	PZ
VL1047A1	D6 PIPE HOLDER - D8 J.G. TERMINAL	1	PZ

COMPONENT			SPARE PART		
Code	*Description*	*Image*	*Code*	*Description*	*Components list*
VL1054B	ONE WASHING SYS INLET DISTRIBUTOR		KVL1211A	ONE COMPACT AND 0523-EP WASH. SYSTEM KIT	
			KVL1198A	MM EU HOOD CLEANING SYSTEM KIT	

Code	Description	Qty	UOM
VL1054B0	ONE WASHING SYS INLET DISTRIBUTOR	1	PZ
VL1102A1	DETERGENT LINE FILTER + BARBED VNR 6 MM	1	PZ
VL1128A1	D6 BARBED CHECK VALVE	2	PZ
VL1165A0	BB6-AR6 STRAIGHT FITTING	1	PZ
VL1166A0	BB6-AR6 L FITTING	1	PZ
VL1174C0	D1.2 MM CALIBRATED NOZZLE	1	PZ
VL1191A0	ONE WASHING DISTRIBUTOR OUTLETS KIT	1	PZ
VM2172A0	PUMP-WITH-CIRCUIT LOCKING PIN	3	PZ

Code	Description	Qty	UOM
0H2213A1		1	PZ
EL1440A0	WATER SELF CLEANING VALVE	2	PZ
GN1526A0	INT. D.=6.9 TH=1.8 O-RIN	5	PZ
RC1018A0	ZINC PLATED D12 ELASTIC CLAMP	6	PZ
RC1019A0	D=10 ELASTIC CLAMP	16	PZ
RC1131A0	200X2.6 BLACK CLAMP	1	PZ
RC1242A0	D=10 CLOSED CAP	2	PZ
TB2820A0	6X10 EPDM PIPE FOR WASHING SYSTEM	2.240	M
TB3132A0	WHITE-BLUE EPDM TEXTILE BRAID HOSE 6X12	0.440	M
VI1220A1	4,2X12 TCB SELF-TAPPING SCREW	3	PZ
VL1019A0	VIBRATION PUMP	1	PZ

COMPONENT			SPARE PART		
Code	*Description*	*Image*	*Code*	*Description*	*Components list*
VL1054B	ONE WASHING SYS INLET DISTRIBUTOR		KVL1198A	MM EU HOOD CLEANING SYSTEM KIT	
			KVL1182A	ONE CLEANING SYSTEM KIT (0311 EXC.)	

KVL1198A components

Code	Description	Qty	UOM
VL1047A1	D6 PIPE HOLDER - D8 J.G. TERMINAL	2	PZ
VL1054B0	ONE WASHING SYS INLET DISTRIBUTOR	1	PZ
VL1102A1	DETERGENT LINE FILTER + BARBED VNR 6 MM	1	PZ
VL1127A1	6MM BARBED T-SHAPED FITTING	1	PZ
VL1128A1	D6 BARBED CHECK VALVE	2	PZ
VL1165A0	BB6-AR6 STRAIGHT FITTING	2	PZ
VL1166A0	BB6-AR6 L FITTING	2	PZ
VL1174C0	D1.2 MM CALIBRATED NOZZLE	1	PZ
VL1191A0	ONE WASHING DISTRIBUTOR OUTLETS KIT	1	PZ
VM1605A0	CLIP TWIST LOCK DIAM. 10,2-12,7 MM	4	PZ
VM2172A0	PUMP-WITH-CIRCUIT LOCKING PIN	5	PZ

KVL1182A components

Code	Description	Qty	UOM
0H2143A0	LAMIERA BLOCCA VNR VL1128	2	PZ
0H2202A1	ONE WASHING WITH STEAM VALVE SUPPORT	1	PZ
EL1440A0	WATER SELF CLEANING VALVE	1	PZ
GN1526A0	INT. D.=6.9 TH=1.8 O-RIN	3	PZ
RC1018A0	ZINC PLATED D12 ELASTIC CLAMP	1	PZ
RC1019A0	D=10 ELASTIC CLAMP	14	PZ
RC1130A0	130X2,6 CLAM	2	PZ

COMPONENT			SPARE PART		
Code	*Description*	*Image*	*Code*	*Description*	*Components list*
VL1054B	ONE WASHING SYS INLET DISTRIBUTOR		KVL1182A	ONE CLEANING SYSTEM KIT (0311 EXC.)	
			KVL0682A	ONE+HOODS WASHING SYSTEM PUMP+NOZZLE KIT	

Code	Description	Qty	UOM
RC1242A0	D=10 CLOSED CAP	2	PZ
TB2820A0	6X10 EPDM PIPE FOR WASHING SYSTEM	1.410	M
TB3132A0	WHITE-BLUE EPDM TEXTILE BRAID HOSE 6X12	0.670	M
VI1220A1	4,2X12 TCB SELF-TAPPING SCREW	1	PZ
VL1019A0	VIBRATION PUMP	1	PZ
VL1047A1	D6 PIPE HOLDER - D8 J.G. TERMINAL	1	PZ
VL1054B0	ONE WASHING SYS INLET DISTRIBUTOR	1	PZ
VL1102A1	DETERGENT LINE FILTER + BARBED VNR 6 MM	1	PZ
VL1128A0	D6 BARBED CHECK VALVE	2	PZ
VL1128A1	D6 BARBED CHECK VALVE	2	PZ
VL1165A0	BB6-AR6 STRAIGHT FITTING	1	PZ
VL1166A0	BB6-AR6 L FITTING	1	PZ
VL1174C0	D1.2 MM CALIBRATED NOZZLE	1	PZ
VL1191A0	ONE WASHING DISTRIBUTOR OUTLETS KIT	1	PZ
VM1605A0	CLIP TWIST LOCK DIAM. 10,2-12,7 MM	3	PZ
VM2172A0	PUMP-WITH-CIRCUIT LOCKING PIN	2	PZ

Code	Description	Qty	UOM
GN1526A0	INT. D.=6.9 TH=1.8 O-RIN	1	PZ
RC1019A0	D=10 ELASTIC CLAMP	3	PZ

COMPONENT			SPARE PART		
Code	*Description*	*Image*	*Code*	*Description*	*Components list*
VL1054B	ONE WASHING SYS INLET DISTRIBUTOR		KVL0682A	ONE+HOODS WASHING SYSTEM PUMP+NOZZLE KIT	**Code** / **Description** / **Qty** / **UOM** RC1242A0 — D=10 CLOSED CAP — 2 — PZ TB2820A0 — 6X10 EPDM PIPE FOR WASHING SYSTEM — 0.120 — M VL1019A0 — VIBRATION PUMP — 1 — PZ VL1054B0 — ONE WASHING SYS INLET DISTRIBUTOR — 1 — PZ VL1128A1 — D6 BARBED CHECK VALVE — 2 — PZ VL1174C0 — D1.2 MM CALIBRATED NOZZLE — 1 — PZ VL1191A0 — ONE WASHING DISTRIBUTOR OUTLETS KIT — 1 — PZ VM2172A0 — PUMP-WITH-CIRCUIT LOCKING PIN — 1 — PZ
			KVL0001A	LM TOP CLEANING SYSTEM KIT	**Code** / **Description** / **Qty** / **UOM** 0H1226B0 — LINEMISSTOP WASHING SYTEM CIRCUIT COVE — 1 — PZ 0H2143A0 — LAMIERA BLOCCA VNR VL1128 — 2 — PZ EL1436B0 — JG D8-BARBED D6 NRV WATER SOLENOID — 1 — PZ GN1312A0 — RUBBER CABLE-PASSING DE=26 DI=15 SP=10 — 1 — PZ GN1526A0 — INT. D.=6.9 TH=1.8 O-RIN — 1 — PZ RC1019A0 — D=10 ELASTIC CLAMP — 5 — PZ RC1242A0 — D=10 CLOSED CAP — 2 — PZ RC1381A0 — BIFILAR PIPE CLIP D10.7 — 3 — PZ TB2343A0 — 9X6 PVC TRANSPARENT PIPE — 1.650 — M TB2820A0 — 6X10 EPDM PIPE FOR WASHING SYSTEM — 0.990 — M

COMPONENT			SPARE PART		
Code	*Description*	*Image*	*Code*	*Description*	*Components list*
VL1054B	ONE WASHING SYS INLET DISTRIBUTOR		KVL0001A	LM TOP CLEANING SYSTEM KIT	Code / Description / Qty / UOM VI1220A1 — 4,2X12 TCB SELF-TAPPING SCREW — 1 — PZ VL1019A0 — VIBRATION PUMP — 1 — PZ VL1041C0 — DETERGENT CAP WITH Ø12 HOLE — 1 — PZ VL1047A1 — D6 PIPE HOLDER - D8 J.G. TERMINAL — 1 — PZ VL1053B0 — ONE WASHING SYS EXT DISTRIBUTOR — 1 — PZ VL1054B0 — ONE WASHING SYS INLET DISTRIBUTOR — 1 — PZ VL1061A0 — HOLD DOWN WEIGHT+NET FILTER+NON-RET. V. — 1 — PZ VL1128A0 — D6 BARBED CHECK VALVE — 2 — PZ VL1128A1 — D6 BARBED CHECK VALVE — 2 — PZ VM1066A0 — SADDLE CLIP FOR CABLES PASSING — 3 — PZ VM1088A0 — NYLON CLICK CLAMP D7.9-D9.2 — 1 — PZ VM1605A0 — CLIP TWIST LOCK DIAM. 10,2-12,7 MM — 1 — PZ VM2172A0 — PUMP-WITH-CIRCUIT LOCKING PIN — 1 — PZ
VL1102A	DETERGENT LINE FILTER + BARBED VNR 6 MM		KVL1102A	DETERGENT FILTER + NRV KIT	Code / Description / Qty / UOM RC1019A0 — D=10 ELASTIC CLAMP — 5 — PZ TB2820A0 — 6X10 EPDM PIPE FOR WASHING SYSTEM — 0.710 — M VL1102A1 — DETERGENT LINE FILTER + BARBED VNR 6 MM — 1 — PZ VM1224A0 — 65MY 220MM 2 COLOURS SHRINK TUBE — 0.300 — M

COMPONENT			SPARE PART		
Code	*Description*	*Image*	*Code*	*Description*	*Components list*
RC1356A	"STRAIGHT THREADED FEMALE END 8X1/4"" BS		KRC1356A	STRAIGHT THREADED FEMALE END 8X1/4 BS	Code / Description / Qty / UOM RC1356A "STRAIGHT THREADED FEMALE END 8X1/4"" BS 1 PZ VM1224A0 65MY 220MM 2 COLOURS SHRINK TUBE 0.150 M
RC1242A	D=10 CLOSED CAP		KRC1242A	Ø10 CLOSED CONNECTION 20PCS KIT	Code / Description / Qty / UOM RC1242A0 D=10 CLOSED CAP 20 PZ VM1224A0 65MY 220MM 2 COLOURS SHRINK TUBE 0.200 M
VL1165A	BB6-AR6 STRAIGHT FITTING		KVL2618A	2 ROTOR ARMS ONE CLEANING SYSTEM KIT	Code / Description / Qty / UOM 0H2202A1 ONE WASHING WITH STEAM VALVE SUPPORT 2 PZ CE1030A0 FEMALE FASTON COVER 6.3X0.8 0,5-1MMQ 4 PZ CE1395A0 6,3 X 0,8 İMALE FASTO 2 PZ CE1545A0 BLUE UNIP AWG18 ST.3135 WIRE 1 M CE1570A0 WHITE UNIP AWG18 ST.3135 WIRE 1 M CE1660A0 6,3X0,8 FEMALE FASTON COVE 4 PZ CE1661A0 MALE FASTON COVER 6,3X0, 2 PZ EL1020A1 D8 INTERMEDIATE T-SHAPED FITTING 1 PZ EL1440A0 WATER SELF CLEANING VALVE 2 PZ GN1526A0 INT. D.=6.9 TH=1.8 O-RIN 6 PZ IP1385A1 CORNER POLYSTYRENE PACKING 110X80X2000 0.500 M

COMPONENT			SPARE PART		
Code	*Description*	*Image*	*Code*	*Description*	*Components list*
VL1165A	BB6-AR6 STRAIGHT FITTING		KVL2618A	2 ROTOR ARMS ONE CLEANING SYSTEM KIT	

Code	Description	Qty	UOM
RC1018A0	ZINC PLATED D12 ELASTIC CLAMP	4	PZ
RC1019A0	D=10 ELASTIC CLAMP	31	PZ
RC1130A0	130X2,6 CLAM	4	PZ
RC1242A0	D=10 CLOSED CAP	4	PZ
TB2820A0	6X10 EPDM PIPE FOR WASHING SYSTEM	2.920	M
TB3132A0	WHITE-BLUE EPDM TEXTILE BRAID HOSE 6X12	1.340	M
VI1220A1	4,2X12 TCB SELF-TAPPIN G SCREW	2	PZ
VL1019A0	VIBRATION PUMP	2	PZ
VL1047A1	D6 PIPE HOLDER - D8 J.G. TERMINAL	2	PZ
VL1054B0	ONE WASHING SYS INLET DISTRIBUTOR	2	PZ
VL1102A1	DETERGENT LINE FILTER + BARBED VNR 6 MM	2	PZ
VL1127A1	6MM BARBED T-SHAPED FITTING	1	PZ
VL1128A1	D6 BARBED CHECK VALVE	4	PZ
VL1165A0	BB6-AR6 STRAIGHT FITTING	2	PZ
VL1166A0	BB6-AR6 L FITTING	2	PZ
VL1174C0	D1.2 MM CALIBRATED NOZZLE	2	PZ
VL1191A0	ONE WASHING DISTRIBUTOR OUTLETS KIT	2	PZ
VM2172A0	PUMP-WITH-CI RCUIT LOCKING PIN	4	PZ

COMPONENT			SPARE PART		
Code	*Description*	*Image*	*Code*	*Description*	*Components list*
VL1165A	BB6-AR6 STRAIGHT FITTING		KVL1225A	US HOOD WASHING SYSTEM KIT	

Code	Description	Qty	UOM
0H2213A1		1	PZ
EL1450A0	US SELF-CLEANING WATER SOLENOID	2	PZ
GN1526A0	INT. D.=6.9 TH=1.8 O-RIN	5	PZ
RC1018A0	ZINC PLATED D12 ELASTIC CLAMP	5	PZ
RC1019A0	D=10 ELASTIC CLAMP	16	PZ
RC1131A0	200X2.6 BLACK CLAMP	1	PZ
RC1242A0	D=10 CLOSED CAP	2	PZ
TB2820A0	6X10 EPDM PIPE FOR WASHING SYSTEM	2.240	M
TB3132A0	WHITE-BLUE EPDM TEXTILE BRAID HOSE 6X12	0.440	M
VI1220A1	4,2X12 TCB SELF-TAPPING SCREW	3	PZ
VL1019A0	VIBRATION PUMP	1	PZ
VL1047A1	D6 PIPE HOLDER - D8 J.G. TERMINAL	1	PZ
VL1054B0	ONE WASHING SYS INLET DISTRIBUTOR	1	PZ
VL1102A1	DETERGENT LINE FILTER + BARBED VNR 6 MM	1	PZ
VL1127A1	6MM BARBED T-SHAPED FITTING	1	PZ
VL1128A1	D6 BARBED CHECK VALVE	2	PZ
VL1165A0	BB6-AR6 STRAIGHT FITTING	2	PZ
VL1166A0	BB6-AR6 L FITTING	2	PZ
VL1174C0	D1.2 MM CALIBRATED NOZZLE	1	PZ

COMPONENT			SPARE PART		
Code	*Description*	*Image*	*Code*	*Description*	*Components list*
VL1165A	BB6-AR6 STRAIGHT FITTING		KVL1225A	US HOOD WASHING SYSTEM KIT	
			KVL1222A	EUR 0311 ONE PLUS CLEANING SYSTEM KIT	

Code	Description	Qty	UOM
VL1191A0	ONE WASHING DISTRIBUTOR OUTLETS KIT	1	PZ
VM1605A0	CLIP TWIST LOCK DIAM. 10,2-12,7 MM	2	PZ
VM2172A0	PUMP-WITH-CIRCUIT LOCKING PIN	5	PZ

Code	Description	Qty	UOM
0H2486A0		1	PZ
EL1440A0	WATER SELF CLEANING VALVE	1	PZ
GN1526A0	INT. D.=6.9 TH=1.8 O-RIN	3	PZ
RC1018A0	ZINC PLATED D12 ELASTIC CLAMP	2	PZ
RC1019A0	D=10 ELASTIC CLAMP	14	PZ
RC1242A0	D=10 CLOSED CAP	2	PZ
TB2820A0	6X10 EPDM PIPE FOR WASHING SYSTEM	1.460	M
TB3132A0	WHITE-BLUE EPDM TEXTILE BRAID HOSE 6X12	0.670	M
VI1220A1	4,2X12 TCB SELF-TAPPING SCREW	4	PZ
VL1019A0	VIBRATION PUMP	1	PZ
VL1047A1	D6 PIPE HOLDER - D8 J.G. TERMINAL	1	PZ
VL1054B0	ONE WASHING SYS INLET DISTRIBUTOR	1	PZ
VL1102A1	DETERGENT LINE FILTER + BARBED VNR 6 MM	1	PZ
VL1128A1	D6 BARBED CHECK VALVE	2	PZ
VL1165A0	BB6-AR6 STRAIGHT FITTING	1	PZ
VL1166A0	BB6-AR6 L FITTING	1	PZ

COMPONENT			SPARE PART		
Code	*Description*	*Image*	*Code*	*Description*	*Components list*
VL1165A	BB6-AR6 STRAIGHT FITTING		KVL1222A	EUR 0311 ONE PLUS CLEANING SYSTEM KIT	
			KVL1213A	US PLUS COMPACT WASHING SYSTEM KIT	

KVL1222A components

Code	Description	Qty	UOM
VL1174C0	D1.2 MM CALIBRATED NOZZLE	1	PZ
VL1191A0	ONE WASHING DISTRIBUTOR OUTLETS KIT	1	PZ
VM2172A0	PUMP-WITH-CIRCUIT LOCKING PIN	3	PZ

KVL1213A components

Code	Description	Qty	UOM
0H2428A0		1	PZ
EL1450A0	US SELF-CLEANING WATER SOLENOID	3	PZ
GN1312A0	RUBBER CABLE-PASSING DE=26 DI=15 SP=10	1	PZ
GN1526A0	INT. D.=6.9 TH=1.8 O-RIN	7	PZ
RC1018A0	ZINC PLATED D12 ELASTIC CLAMP	3	PZ
RC1019A0	D=10 ELASTIC CLAMP	14	PZ
RC1130A0	130X2,6 CLAM	1	PZ
RC1131A0	200X2.6 BLACK CLAMP	1	PZ
RC1242A0	D=10 CLOSED CAP	2	PZ
RC1356A0	"STRAIGHT THREADED FEMALE END 8X1/4"" BS	1	PZ
TB2820A0	6X10 EPDM PIPE FOR WASHING SYSTEM	0.790	M
TB3132A0	WHITE-BLUE EPDM TEXTILE BRAID HOSE 6X12	1.400	M
VI1220A1	4,2X12 TCB SELF-TAPPING SCREW	3	PZ
VL1019A0	VIBRATION PUMP	1	PZ
VL1047A1	D6 PIPE HOLDER - D8 J.G. TERMINAL	1	PZ

COMPONENT			SPARE PART		
Code	*Description*	*Image*	*Code*	*Description*	*Components list*
VL1165A	BB6-AR6 STRAIGHT FITTING		KVL1213A	US PLUS COMPACT WASHING SYSTEM KIT	
			KVL1212A	EUR COMPACT PLUS CLEANING SYSTEM KIT	

Code	Description	Qty	UOM
VL1054B0	ONE WASHING SYS INLET DISTRIBUTOR	1	PZ
VL1065A1	1/4 MALE N.O. PRESSURE SWITCH	1	PZ
VL1102A1	DETERGENT LINE FILTER + BARBED VNR 6 MM	1	PZ
VL1128A1	D6 BARBED CHECK VALVE	2	PZ
VL1165A0	BB6-AR6 STRAIGHT FITTING	1	PZ
VL1166A0	BB6-AR6 L FITTING	3	PZ
VL1174C0	D1.2 MM CALIBRATED NOZZLE	1	PZ
VL1185A0	2 WAYS PLUS WASHING DISTRIBUTOR	1	PZ
VM2172A0	PUMP-WITH-CIRCUIT LOCKING PIN	6	PZ

Code	Description	Qty	UOM
0H2428A0		1	PZ
EL1440A0	WATER SELF CLEANING VALVE	3	PZ
GN1312A0	RUBBER CABLE-PASSING DE=26 DI=15 SP=10	1	PZ
GN1526A0	INT. D.=6.9 TH=1.8 O-RIN	7	PZ
RC1018A0	ZINC PLATED D12 ELASTIC CLAMP	3	PZ
RC1019A0	D=10 ELASTIC CLAMP	14	PZ
RC1130A0	130X2,6 CLAM	1	PZ
RC1131A0	200X2.6 BLACK CLAMP	1	PZ
RC1242A0	D=10 CLOSED CAP	2	PZ
RC1356A0	"STRAIGHT THREADED FEMALE END 8X1/4"" BS	1	PZ

COMPONENT			SPARE PART		
Code	*Description*	*Image*	*Code*	*Description*	*Components list*
VL1165A	BB6-AR6 STRAIGHT FITTING		KVL1212A	EUR COMPACT PLUS CLEANING SYSTEM KIT	
			KVL1211A	ONE COMPACT AND 0523-EP WASH. SYSTEM KIT	

Code	Description	Qty	UOM
TB2820A0	6X10 EPDM PIPE FOR WASHING SYSTEM	1.340	M
TB3132A0	WHITE-BLUE EPDM TEXTILE BRAID HOSE 6X12	1.400	M
VI1220A1	4,2X12 TCB SELF-TAPPING SCREW	3	PZ
VL1019A0	VIBRATION PUMP	1	PZ
VL1047A1	D6 PIPE HOLDER - D8 J.G. TERMINAL	1	PZ
VL1054B0	ONE WASHING SYS INLET DISTRIBUTOR	1	PZ
VL1065A1	1/4 MALE N.O. PRESSURE SWITCH	1	PZ
VL1102A1	DETERGENT LINE FILTER + BARBED VNR 6 MM	1	PZ
VL1128A1	D6 BARBED CHECK VALVE	2	PZ
VL1165A0	BB6-AR6 STRAIGHT FITTING	1	PZ
VL1166A0	BB6-AR6 L FITTING	3	PZ
VL1174C0	D1.2 MM CALIBRATED NOZZLE	1	PZ
VL1185A0	2 WAYS PLUS WASHING DISTRIBUTOR	1	PZ
VM2172A0	PUMP-WITH-CIRCUIT LOCKING PIN	6	PZ

Code	Description	Qty	UOM
0H2427A0		1	PZ
EL1440A0	WATER SELF CLEANING VALVE	1	PZ
GN1526A0	INT. D.=6.9 TH=1.8 O-RIN	3	PZ
RC1018A0	ZINC PLATED D12 ELASTIC CLAMP	2	PZ

COMPONENT			SPARE PART		
Code	*Description*	*Image*	*Code*	*Description*	*Components list*
VL1165A	BB6-AR6 STRAIGHT FITTING		KVL1211A	ONE COMPACT AND 0523-EP WASH. SYSTEM KIT	
			KVL1209A	US PLUS 3 ROTOR ARMS WASHING SYSTEM KIT	

KVL1211A components list

Code	Description	Qty	UOM
RC1019A0	D=10 ELASTIC CLAMP	14	PZ
RC1130A0	130X2,6 CLAM	1	PZ
RC1242A0	D=10 CLOSED CAP	2	PZ
TB2820A0	6X10 EPDM PIPE FOR WASHING SYSTEM	1.290	M
TB3132A0	WHITE-BLUE EPDM TEXTILE BRAID HOSE 6X12	0.670	M
VI1220A1	4,2X12 TCB SELF-TAPPING SCREW	4	PZ
VL1019A0	VIBRATION PUMP	1	PZ
VL1047A1	D6 PIPE HOLDER - D8 J.G. TERMINAL	1	PZ
VL1054B0	ONE WASHING SYS INLET DISTRIBUTOR	1	PZ
VL1102A1	DETERGENT LINE FILTER + BARBED VNR 6 MM	1	PZ
VL1128A1	D6 BARBED CHECK VALVE	2	PZ
VL1165A0	BB6-AR6 STRAIGHT FITTING	1	PZ
VL1166A0	BB6-AR6 L FITTING	1	PZ
VL1174C0	D1.2 MM CALIBRATED NOZZLE	1	PZ
VL1191A0	ONE WASHING DISTRIBUTOR OUTLETS KIT	1	PZ
VM2172A0	PUMP-WITH-CIRCUIT LOCKING PIN	3	PZ

KVL1209A components list

Code	Description	Qty	UOM
0H2354A0	XEVC-XEVL WASHING CIRCUIT PLAT	1	PZ
0H2411A0		1	PZ

COMPONENT			SPARE PART		
Code	*Description*	*Image*	*Code*	*Description*	*Components list*
VL1165A	BB6-AR6 STRAIGHT FITTING		KVL1209A	US PLUS 3 ROTOR ARMS WASHING SYSTEM KIT	

Code	Description	Qty	UOM
EL1450A0	US SELF-CLEANING WATER SOLENOID	4	PZ
GN1526A0	INT. D.=6.9 TH=1.8 O-RIN	9	PZ
RC1018A0	ZINC PLATED D12 ELASTIC CLAMP	13	PZ
RC1019A0	D=10 ELASTIC CLAMP	15	PZ
RC1130A0	130X2,6 CLAM	1	PZ
RC1131A0	200X2.6 BLACK CLAMP	3	PZ
RC1242A0	D=10 CLOSED CAP	2	PZ
RC1356A0	"STRAIGHT THREADED FEMALE END 8X1/4"" BS	1	PZ
TB2820A0	6X10 EPDM PIPE FOR WASHING SYSTEM	2.750	M
TB3132A0	WHITE-BLUE EPDM TEXTILE BRAID HOSE 6X12	1.980	M
VI1220A1	4,2X12 TCB SELF-TAPPING SCREW	3	PZ
VL1019A0	VIBRATION PUMP	1	PZ
VL1065A1	1/4 MALE N.O. PRESSURE SWITCH	1	PZ
VL1102A1	DETERGENT LINE FILTER + BARBED VNR 6 MM	1	PZ
VL1127A1	6MM BARBED T-SHAPED FITTING	2	PZ
VL1128A1	D6 BARBED CHECK VALVE	3	PZ
VL1165A0	BB6-AR6 STRAIGHT FITTING	1	PZ
VL1166A0	BB6-AR6 L FITTING	4	PZ
VL1167A0		1	PZ
VL1167A1		1	PZ

COMPONENT			SPARE PART		
Code	*Description*	*Image*	*Code*	*Description*	*Components list*
VL1165A	BB6-AR6 STRAIGHT FITTING		KVL1209A	US PLUS 3 ROTOR ARMS WASHING SYSTEM KIT	

Code	Description	Qty	UOM
VL1167A2	GN21 3 ROTOR ARMS B-B FLOW RESTRICTOR	1	PZ
VL1174C0	D1.2 MM CALIBRATED NOZZLE	1	PZ
VL1185A0	2 WAYS PLUS WASHING DISTRIBUTOR	1	PZ
VL1186A0	3 WAYS PLUS WASHING DISTRIBUTOR	1	PZ
VL1190A0	PLUS WASHING SYSTEM INLET DISTRIBUTOR	1	PZ
VM1605A0	CLIP TWIST LOCK DIAM. 10,2-12,7 MM	6	PZ
VM2172A0	PUMP-WITH-CIRCUIT LOCKING PIN	9	PZ

KVL1208A	US PLUS 2 ROTOR ARMS WASHING SYSTEM KIT		

Code	Description	Qty	UOM
0H2354A0	XEVC-XEVL WASHING CIRCUIT PLAT	1	PZ
0H2411A0		1	PZ
EL1450A0	US SELF-CLEANING WATER SOLENOID	4	PZ
GN1526A0	INT. D.=6.9 TH=1.8 O-RIN	9	PZ
RC1018A0	ZINC PLATED D12 ELASTIC CLAMP	4	PZ
RC1019A0	D=10 ELASTIC CLAMP	16	PZ
RC1130A0	130X2,6 CLAM	1	PZ
RC1131A0	200X2.6 BLACK CLAMP	3	PZ
RC1242A0	D=10 CLOSED CAP	2	PZ
RC1356A0	"STRAIGHT THREADED FEMALE END 8X1/4"" BS	1	PZ
TB2820A0	6X10 EPDM PIPE FOR WASHING SYSTEM	2.890	M

COMPONENT			SPARE PART		
Code	*Description*	*Image*	*Code*	*Description*	*Components list*
VL1165A	BB6-AR6 STRAIGHT FITTING		KVL1208A	US PLUS 2 ROTOR ARMS WASHING SYSTEM KIT	
			KVL1207A	US PLUS 1 ROTOR ARM WASHING SYSTEM KIT	

KVL1208A components

Code	Description	Qty	UOM
TB3132A0	WHITE-BLUE EPDM TEXTILE BRAID HOSE 6X12	1.600	M
VI1220A1	4,2X12 TCB SELF-TAPPING SCREW	3	PZ
VL1019A0	VIBRATION PUMP	1	PZ
VL1047A1	D6 PIPE HOLDER - D8 J.G. TERMINAL	1	PZ
VL1065A1	1/4 MALE N.O. PRESSURE SWITCH	1	PZ
VL1102A1	DETERGENT LINE FILTER + BARBED VNR 6 MM	1	PZ
VL1128A1	D6 BARBED CHECK VALVE	2	PZ
VL1141A1	STRAIGHT CONNECT BB6-BB6	1	PZ
VL1165A0	BB6-AR6 STRAIGHT FITTING	1	PZ
VL1166A0	BB6-AR6 L FITTING	4	PZ
VL1174C0	D1.2 MM CALIBRATED NOZZLE	1	PZ
VL1186A0	3 WAYS PLUS WASHING DISTRIBUTOR	1	PZ
VL1190A0	PLUS WASHING SYSTEM INLET DISTRIBUTOR	1	PZ
VM1605A0	CLIP TWIST LOCK DIAM. 10,2-12,7 MM	6	PZ
VM2172A0	PUMP-WITH-CIRCUIT LOCKING PIN	9	PZ

KVL1207A components

Code	Description	Qty	UOM
0H2354A0	XEVC-XEVL WASHING CIRCUIT PLAT	1	PZ
0H2411A0		1	PZ

COMPONENT			SPARE PART		
Code	*Description*	*Image*	*Code*	*Description*	*Components list*
VL1165A	BB6-AR6 STRAIGHT FITTING		KVL1207A	US PLUS 1 ROTOR ARM WASHING SYSTEM KIT	

Code	Description	Qty	UOM
EL1450A0	US SELF-CLEANING WATER SOLENOID	3	PZ
GN1526A0	INT. D.=6.9 TH=1.8 O-RIN	7	PZ
RC1018A0	ZINC PLATED D12 ELASTIC CLAMP	3	PZ
RC1019A0	D=10 ELASTIC CLAMP	14	PZ
RC1130A0	130X2,6 CLAM	1	PZ
RC1131A0	200X2.6 BLACK CLAMP	2	PZ
RC1242A0	D=10 CLOSED CAP	2	PZ
RC1356A0	"STRAIGHT THREADED FEMALE END 8X1/4"" BS	1	PZ
TB2820A0	6X10 EPDM PIPE FOR WASHING SYSTEM	1.460	M
TB3132A0	WHITE-BLUE EPDM TEXTILE BRAID HOSE 6X12	0.770	M
VI1220A1	4,2X12 TCB SELF-TAPPING SCREW	3	PZ
VL1019A0	VIBRATION PUMP	1	PZ
VL1047A1	D6 PIPE HOLDER - D8 J.G. TERMINAL	1	PZ
VL1065A1	1/4 MALE N.O. PRESSURE SWITCH	1	PZ
VL1102A1	DETERGENT LINE FILTER + BARBED VNR 6 MM	1	PZ
VL1128A1	D6 BARBED CHECK VALVE	2	PZ
VL1165A0	BB6-AR6 STRAIGHT FITTING	1	PZ
VL1166A0	BB6-AR6 L FITTING	3	PZ
VL1174C0	D1.2 MM CALIBRATED NOZZLE	1	PZ

COMPONENT			SPARE PART		
Code	*Description*	*Image*	*Code*	*Description*	*Components list*
VL1165A	BB6-AR6 STRAIGHT FITTING		KVL1207A	US PLUS 1 ROTOR ARM WASHING SYSTEM KIT	
			KVL1198A	MM EU HOOD CLEANING SYSTEM KIT	

Code	Description	Qty	UOM
VL1185A0	2 WAYS PLUS WASHING DISTRIBUTOR	1	PZ
VL1190A0	PLUS WASHING SYSTEM INLET DISTRIBUTOR	1	PZ
VM1605A0	CLIP TWIST LOCK DIAM. 10,2-12,7 MM	6	PZ
VM2172A0	PUMP-WITH-CIRCUIT LOCKING PIN	6	PZ

Code	Description	Qty	UOM
0H2213A1		1	PZ
EL1440A0	WATER SELF CLEANING VALVE	2	PZ
GN1526A0	INT. D.=6.9 TH=1.8 O-RIN	5	PZ
RC1018A0	ZINC PLATED D12 ELASTIC CLAMP	6	PZ
RC1019A0	D=10 ELASTIC CLAMP	16	PZ
RC1131A0	200X2.6 BLACK CLAMP	1	PZ
RC1242A0	D=10 CLOSED CAP	2	PZ
TB2820A0	6X10 EPDM PIPE FOR WASHING SYSTEM	2.240	M
TB3132A0	WHITE-BLUE EPDM TEXTILE BRAID HOSE 6X12	0.440	M
VI1220A1	4,2X12 TCB SELF-TAPPING SCREW	3	PZ
VL1019A0	VIBRATION PUMP	1	PZ
VL1047A1	D6 PIPE HOLDER - D8 J.G. TERMINAL	2	PZ
VL1054B0	ONE WASHING SYS INLET DISTRIBUTOR	1	PZ
VL1102A1	DETERGENT LINE FILTER + BARBED VNR 6 MM	1	PZ

COMPONENT			SPARE PART		
Code	*Description*	*Image*	*Code*	*Description*	*Components list*
VL1165A	BB6-AR6 STRAIGHT FITTING		KVL1198A	MM EU HOOD CLEANING SYSTEM KIT	
			KVL1187A	3 ROTOR ARMS PLUS EU CLEANING SYSTEM KIT	

Code	Description	Qty	UOM
VL1127A1	6MM BARBED T-SHAPED FITTING	1	PZ
VL1128A1	D6 BARBED CHECK VALVE	2	PZ
VL1165A0	BB6-AR6 STRAIGHT FITTING	2	PZ
VL1166A0	BB6-AR6 L FITTING	2	PZ
VL1174C0	D1.2 MM CALIBRATED NOZZLE	1	PZ
VL1191A0	ONE WASHING DISTRIBUTOR OUTLETS KIT	1	PZ
VM1605A0	CLIP TWIST LOCK DIAM. 10,2-12,7 MM	4	PZ
VM2172A0	PUMP-WITH-CIRCUIT LOCKING PIN	5	PZ

Code	Description	Qty	UOM
0H2143A0	LAMIERA BLOCCA VNR VL1128	3	PZ
0H2168A0		1	PZ
0H2354A0	XEVC-XEVL WASHING CIRCUIT PLAT	1	PZ
EL1120A0	D8-D6 FEMALE STRAIGHT INTERM. CONNECTION	1	PZ
EL1220A0	JG STRAIGHT CONNECTION Ø8F-Ø8F	2	PZ
EL1440A0	WATER SELF CLEANING VALVE	4	PZ
GN1526A0	INT. D.=6.9 TH=1.8 O-RIN	9	PZ
RC1018A0	ZINC PLATED D12 ELASTIC CLAMP	10	PZ
RC1019A0	D=10 ELASTIC CLAMP	22	PZ
RC1130A0	130X2,6 CLAM	4	PZ
RC1131A0	200X2.6 BLACK CLAMP	3	PZ
RC1242A0	D=10 CLOSED CAP	2	PZ
RC1310A0	140X4 CLAMP WITH CLIP	1	PZ

COMPONENT			SPARE PART		
Code	*Description*	*Image*	*Code*	*Description*	*Components list*
VL1165A	BB6-AR6 STRAIGHT FITTING		KVL1187A	3 ROTOR ARMS PLUS EU CLEANING SYSTEM KIT	

Code	Description	Qty	UOM
RC1356A0	"STRAIGHT THREADED FEMALE END 8X1/4"" BS	1	PZ
TB2820A0	6X10 EPDM PIPE FOR WASHING SYSTEM	1.510	M
TB3132A0	WHITE-BLUE EPDM TEXTILE BRAID HOSE 6X12	1.210	M
VI1220A1	4,2X12 TCB SELF-TAPPING SCREW	3	PZ
VL1019A0	VIBRATION PUMP	1	PZ
VL1046A1	D6 PIPE HOLDER - D6 J.G. TERMINAL	3	PZ
VL1047A1	D6 PIPE HOLDER - D8 J.G. TERMINAL	1	PZ
VL1064A0	WASHING SYSTEM OUTLETS DISTRIBUTOR	1	PZ
VL1065A1	1/4 MALE N.O. PRESSURE SWITCH	1	PZ
VL1067A0	WASHING SYSTEM INLETS DISTRIBUTOR	1	PZ
VL1092A0	WASHING SYSTEM OUTLET DOUBLE DISTRIBUTOR	1	PZ
VL1102A1	DETERGENT LINE FILTER + BARBED VNR 6 MM	1	PZ
VL1127A1	6MM BARBED T-SHAPED FITTING	2	PZ
VL1128A0	D6 BARBED CHECK VALVE	3	PZ
VL1128A1	D6 BARBED CHECK VALVE	3	PZ
VL1165A0	BB6-AR6 STRAIGHT FITTING	4	PZ
VL1166A0	BB6-AR6 L FITTING	4	PZ

COMPONENT			SPARE PART		
Code	*Description*	*Image*	*Code*	*Description*	*Components list*
VL1165A	BB6-AR6 STRAIGHT FITTING		KVL1187A	3 ROTOR ARMS PLUS EU CLEANING SYSTEM KIT	

Code	Description	Qty	UOM
VL1167A0		1	PZ
VL1167A1		1	PZ
VL1167A2	GN21 3 ROTOR ARMS B-B FLOW RESTRICTOR	1	PZ
VL1174C0	D1.2 MM CALIBRATED NOZZLE	1	PZ
VL1185A0	2 WAYS PLUS WASHING DISTRIBUTOR	1	PZ
VL1186A0	3 WAYS PLUS WASHING DISTRIBUTOR	1	PZ
VL1190A0	PLUS WASHING SYSTEM INLET DISTRIBUTOR	1	PZ
VM1605A0	CLIP TWIST LOCK DIAM. 10,2-12,7 MM	3	PZ
VM2172A0	PUMP-WITH-CIRCUIT LOCKING PIN	9	PZ

KVL1184A	2 ROTOR ARMS PLUS EU CLEANING SYSTEM KIT		

Code	Description	Qty	UOM
0H2143A0	LAMIERA BLOCCA VNR VL1128	2	PZ
0H2168A0		1	PZ
0H2354A0	XEVC-XEVL WASHING CIRCUIT PLAT	1	PZ
EL1220A0	JG STRAIGHT CONNECTION Ø8F-Ø8F	3	PZ
EL1440A0	WATER SELF CLEANING VALVE	4	PZ
GN1526A0	INT. D.=6.9 TH=1.8 O-RIN	9	PZ
RC1018A0	ZINC PLATED D12 ELASTIC CLAMP	2	PZ
RC1019A0	D=10 ELASTIC CLAMP	21	PZ
RC1130A0	130X2,6 CLAM	7	PZ
RC1131A0	200X2.6 BLACK CLAMP	3	PZ
RC1242A0	D=10 CLOSED CAP	2	PZ

COMPONENT			SPARE PART		
Code	*Description*	*Image*	*Code*	*Description*	*Components list*
VL1165A	BB6-AR6 STRAIGHT FITTING		KVL1184A	2 ROTOR ARMS PLUS EU CLEANING SYSTEM KIT	

Code	Description	Qty	UOM
RC1356A0	"STRAIGHT THREADED FEMALE END 8X1/4"" BS	1	PZ
TB2820A0	6X10 EPDM PIPE FOR WASHING SYSTEM	2.400	M
TB3132A0	WHITE-BLUE EPDM TEXTILE BRAID HOSE 6X12	1.220	M
VL1019A0	VIBRATION PUMP	1	PZ
VL1046A1	D6 PIPE HOLDER - D6 J.G. TERMINAL	3	PZ
VL1047A1	D6 PIPE HOLDER - D8 J.G. TERMINAL	1	PZ
VL1065A1	1/4 MALE N.O. PRESSURE SWITCH	1	PZ
VL1067A0	WASHING SYSTEM INLETS DISTRIBUTOR	1	PZ
VL1092A0	WASHING SYSTEM OUTLET DOUBLE DISTRIBUTOR	1	PZ
VL1102A1	DETERGENT LINE FILTER + BARBED VNR 6 MM	1	PZ
VL1128A0	D6 BARBED CHECK VALVE	2	PZ
VL1128A1	D6 BARBED CHECK VALVE	2	PZ
VL1141A1	STRAIGHT CONNECT BB6-BB6	1	PZ
VL1165A0	BB6-AR6 STRAIGHT FITTING	4	PZ
VL1166A0	BB6-AR6 L FITTING	4	PZ
VL1174C0	D1.2 MM CALIBRATED NOZZLE	1	PZ
VL1186A0	3 WAYS PLUS WASHING DISTRIBUTOR	1	PZ

COMPONENT			SPARE PART		
Code	*Description*	*Image*	*Code*	*Description*	*Components list*
VL1165A	BB6-AR6 STRAIGHT FITTING		KVL1184A	2 ROTOR ARMS PLUS EU CLEANING SYSTEM KIT	
			KVL1183A	1 ROTOR ARM PLUS CLEANING SYSTEM KIT	

Code	Description	Qty	UOM
VL1190A0	PLUS WASHING SYSTEM INLET DISTRIBUTOR	1	PZ
VM1605A0	CLIP TWIST LOCK DIAM. 10,2-12,7 MM	4	PZ
VM2172A0	PUMP-WITH-CIRCUIT LOCKING PIN	9	PZ

Code	Description	Qty	UOM
0H2143A0	LAMIERA BLOCCA VNR VL1128	2	PZ
0H2168A1		1	PZ
0H2354A0	XEVC-XEVL WASHING CIRCUIT PLAT	1	PZ
EL1440A0	WATER SELF CLEANING VALVE	3	PZ
GN1526A0	INT. D.=6.9 TH=1.8 O-RIN	7	PZ
RC1018A0	ZINC PLATED D12 ELASTIC CLAMP	2	PZ
RC1019A0	D=10 ELASTIC CLAMP	14	PZ
RC1130A0	130X2,6 CLAM	5	PZ
RC1131A0	200X2.6 BLACK CLAMP	2	PZ
RC1242A0	D=10 CLOSED CAP	2	PZ
RC1356A0	"STRAIGHT THREADED FEMALE END 8X1/4"" BS	1	PZ
TB2820A0	6X10 EPDM PIPE FOR WASHING SYSTEM	1.410	M
TB3132A0	WHITE-BLUE EPDM TEXTILE BRAID HOSE 6X12	0.770	M
VI1220A1	4,2X12 TCB SELF-TAPPING SCREW	3	PZ
VL1019A0	VIBRATION PUMP	1	PZ
VL1047A1	D6 PIPE HOLDER - D8 J.G. TERMINAL	1	PZ

COMPONENT			SPARE PART		
Code	*Description*	*Image*	*Code*	*Description*	*Components list*
VL1165A	BB6-AR6 STRAIGHT FITTING		KVL1183A	1 ROTOR ARM PLUS CLEANING SYSTEM KIT	

Code	Description	Qty	UOM
VL1065A1	1/4 MALE N.O. PRESSURE SWITCH	1	PZ
VL1102A1	DETERGENT LINE FILTER + BARBED VNR 6 MM	1	PZ
VL1128A0	D6 BARBED CHECK VALVE	2	PZ
VL1128A1	D6 BARBED CHECK VALVE	2	PZ
VL1165A0	BB6-AR6 STRAIGHT FITTING	1	PZ
VL1166A0	BB6-AR6 L FITTING	3	PZ
VL1174C0	D1.2 MM CALIBRATED NOZZLE	1	PZ
VL1185A0	2 WAYS PLUS WASHING DISTRIBUTOR	1	PZ
VL1190A0	PLUS WASHING SYSTEM INLET DISTRIBUTOR	1	PZ
VM1605A0	CLIP TWIST LOCK DIAM. 10,2-12,7 MM	3	PZ
VM2172A0	PUMP-WITH-CIRCUIT LOCKING PIN	7	PZ

KVL1182A	ONE CLEANING SYSTEM KIT (0311 EXC.)		

Code	Description	Qty	UOM
0H2143A0	LAMIERA BLOCCA VNR VL1128	2	PZ
0H2202A1	ONE WASHING WITH STEAM VALVE SUPPORT	1	PZ
EL1440A0	WATER SELF CLEANING VALVE	1	PZ
GN1526A0	INT. D.=6.9 TH=1.8 O-RIN	3	PZ
RC1018A0	ZINC PLATED D12 ELASTIC CLAMP	1	PZ
RC1019A0	D=10 ELASTIC CLAMP	14	PZ
RC1130A0	130X2,6 CLAM	2	PZ

COMPONENT			SPARE PART		
Code	*Description*	*Image*	*Code*	*Description*	*Components list*
VL1165A	BB6-AR6 STRAIGHT FITTING		KVL1182A	ONE CLEANING SYSTEM KIT (0311 EXC.)	

Code	Description	Qty	UOM
RC1242A0	D=10 CLOSED CAP	2	PZ
TB2820A0	6X10 EPDM PIPE FOR WASHING SYSTEM	1.410	M
TB3132A0	WHITE-BLUE EPDM TEXTILE BRAID HOSE 6X12	0.670	M
VI1220A1	4,2X12 TCB SELF-TAPPING SCREW	1	PZ
VL1019A0	VIBRATION PUMP	1	PZ
VL1047A1	D6 PIPE HOLDER - D8 J.G. TERMINAL	1	PZ
VL1054B0	ONE WASHING SYS INLET DISTRIBUTOR	1	PZ
VL1102A1	DETERGENT LINE FILTER + BARBED VNR 6 MM	1	PZ
VL1128A0	D6 BARBED CHECK VALVE	2	PZ
VL1128A1	D6 BARBED CHECK VALVE	2	PZ
VL1165A0	BB6-AR6 STRAIGHT FITTING	1	PZ
VL1166A0	BB6-AR6 L FITTING	1	PZ
VL1174C0	D1.2 MM CALIBRATED NOZZLE	1	PZ
VL1191A0	ONE WASHING DISTRIBUTOR OUTLETS KIT	1	PZ
VM1605A0	CLIP TWIST LOCK DIAM. 10,2-12,7 MM	3	PZ
VM2172A0	PUMP-WITH-CIRCUIT LOCKING PIN	2	PZ

COMPONENT			SPARE PART		
Code	*Description*	*Image*	*Code*	*Description*	*Components list*
VL1166A	BB6-AR6 L FITTING		KVL2618A	2 ROTOR ARMS ONE CLEANING SYSTEM KIT	

Code	Description	Qty	UOM
0H2202A1	ONE WASHING WITH STEAM VALVE SUPPORT	2	PZ
CE1030A0	FEMALE FASTON COVER 6.3X0.8 0,5-1MMQ	4	PZ
CE1395A0	6,3 X 0,8 İMALE FASTO	2	PZ
CE1545A0	BLUE UNIP AWG18 ST.3135 WIRE	1	M
CE1570A0	WHITE UNIP AWG18 ST.3135 WIRE	1	M
CE1660A0	6,3X0,8 FEMALE FASTON COVE	4	PZ
CE1661A0	MALE FASTON COVER 6,3X0,	2	PZ
EL1020A1	D8 INTERMEDIAT E T-SHAPED FITTING	1	PZ
EL1440A0	WATER SELF CLEANING VALVE	2	PZ
GN1526A0	INT. D.=6.9 TH=1.8 O-RIN	6	PZ
IP1385A1	CORNER POLYSTYREN E PACKING 110X80X2000	0.500	M
RC1018A0	ZINC PLATED D12 ELASTIC CLAMP	4	PZ
RC1019A0	D=10 ELASTIC CLAMP	31	PZ
RC1130A0	130X2,6 CLAM	4	PZ
RC1242A0	D=10 CLOSED CAP	4	PZ
TB2820A0	6X10 EPDM PIPE FOR WASHING SYSTEM	2.920	M
TB3132A0	WHITE-BLUE EPDM TEXTILE BRAID HOSE 6X12	1.340	M
VI1220A1	4,2X12 TCB SELF-TAPPIN G SCREW	2	PZ

COMPONENT			SPARE PART		
Code	*Description*	*Image*	*Code*	*Description*	*Components list*
VL1166A	BB6-AR6 L FITTING		KVL2618A	2 ROTOR ARMS ONE CLEANING SYSTEM KIT	

Code	Description	Qty	UOM
VL1019A0	VIBRATION PUMP	2	PZ
VL1047A1	D6 PIPE HOLDER - D8 J.G. TERMINAL	2	PZ
VL1054B0	ONE WASHING SYS INLET DISTRIBUTOR	2	PZ
VL1102A1	DETERGENT LINE FILTER + BARBED VNR 6 MM	2	PZ
VL1127A1	6MM BARBED T-SHAPED FITTING	1	PZ
VL1128A1	D6 BARBED CHECK VALVE	4	PZ
VL1165A0	BB6-AR6 STRAIGHT FITTING	2	PZ
VL1166A0	BB6-AR6 L FITTING	2	PZ
VL1174C0	D1.2 MM CALIBRATED NOZZLE	2	PZ
VL1191A0	ONE WASHING DISTRIBUTOR OUTLETS KIT	2	PZ
VM2172A0	PUMP-WITH-CIRCUIT LOCKING PIN	4	PZ

KVL1225A	US HOOD WASHING SYSTEM KIT		

Code	Description	Qty	UOM
0H2213A1		1	PZ
EL1450A0	US SELF-CLEANING WATER SOLENOID	2	PZ
GN1526A0	INT. D.=6.9 TH=1.8 O-RIN	5	PZ
RC1018A0	ZINC PLATED D12 ELASTIC CLAMP	5	PZ
RC1019A0	D=10 ELASTIC CLAMP	16	PZ
RC1131A0	200X2.6 BLACK CLAMP	1	PZ
RC1242A0	D=10 CLOSED CAP	2	PZ
TB2820A0	6X10 EPDM PIPE FOR WASHING SYSTEM	2.240	M

COMPONENT			SPARE PART		
Code	*Description*	*Image*	*Code*	*Description*	*Components list*
VL1166A	BB6-AR6 L FITTING		KVL1225A	US HOOD WASHING SYSTEM KIT	

Code	Description	Qty	UOM
TB3132A0	WHITE-BLUE EPDM TEXTILE BRAID HOSE 6X12	0.440	M
VI1220A1	4,2X12 TCB SELF-TAPPING SCREW	3	PZ
VL1019A0	VIBRATION PUMP	1	PZ
VL1047A1	D6 PIPE HOLDER - D8 J.G. TERMINAL	1	PZ
VL1054B0	ONE WASHING SYS INLET DISTRIBUTOR	1	PZ
VL1102A1	DETERGENT LINE FILTER + BARBED VNR 6 MM	1	PZ
VL1127A1	6MM BARBED T-SHAPED FITTING	1	PZ
VL1128A1	D6 BARBED CHECK VALVE	2	PZ
VL1165A0	BB6-AR6 STRAIGHT FITTING	2	PZ
VL1166A0	BB6-AR6 L FITTING	2	PZ
VL1174C0	D1.2 MM CALIBRATED NOZZLE	1	PZ
VL1191A0	ONE WASHING DISTRIBUTOR OUTLETS KIT	1	PZ
VM1605A0	CLIP TWIST LOCK DIAM. 10,2-12,7 MM	2	PZ
VM2172A0	PUMP-WITH-CIRCUIT LOCKING PIN	5	PZ

SPARE PART		
Code	*Description*	*Components list*
KVL1222A	EUR 0311 ONE PLUS CLEANING SYSTEM KIT	

Code	Description	Qty	UOM
0H2486A0		1	PZ
EL1440A0	WATER SELF CLEANING VALVE	1	PZ
GN1526A0	INT. D.=6.9 TH=1.8 O-RIN	3	PZ
RC1018A0	ZINC PLATED D12 ELASTIC CLAMP	2	PZ

COMPONENT			SPARE PART		
Code	*Description*	*Image*	*Code*	*Description*	*Components list*
VL1166A	BB6-AR6 L FITTING		KVL1222A	EUR 0311 ONE PLUS CLEANING SYSTEM KIT	
			KVL1213A	US PLUS COMPACT WASHING SYSTEM KIT	

Code	Description	Qty	UOM
RC1019A0	D=10 ELASTIC CLAMP	14	PZ
RC1242A0	D=10 CLOSED CAP	2	PZ
TB2820A0	6X10 EPDM PIPE FOR WASHING SYSTEM	1.460	M
TB3132A0	WHITE-BLUE EPDM TEXTILE BRAID HOSE 6X12	0.670	M
VI1220A1	4,2X12 TCB SELF-TAPPING SCREW	4	PZ
VL1019A0	VIBRATION PUMP	1	PZ
VL1047A1	D6 PIPE HOLDER - D8 J.G. TERMINAL	1	PZ
VL1054B0	ONE WASHING SYS INLET DISTRIBUTOR	1	PZ
VL1102A1	DETERGENT LINE FILTER + BARBED VNR 6 MM	1	PZ
VL1128A1	D6 BARBED CHECK VALVE	2	PZ
VL1165A0	BB6-AR6 STRAIGHT FITTING	1	PZ
VL1166A0	BB6-AR6 L FITTING	1	PZ
VL1174C0	D1.2 MM CALIBRATED NOZZLE	1	PZ
VL1191A0	ONE WASHING DISTRIBUTOR OUTLETS KIT	1	PZ
VM2172A0	PUMP-WITH-CIRCUIT LOCKING PIN	3	PZ

Code	Description	Qty	UOM
0H2428A0		1	PZ
EL1450A0	US SELF-CLEANING WATER SOLENOID	3	PZ

COMPONENT			SPARE PART		
Code	*Description*	*Image*	*Code*	*Description*	*Components list*
VL1166A	BB6-AR6 L FITTING		KVL1213A	US PLUS COMPACT WASHING SYSTEM KIT	

Code	Description	Qty	UOM
GN1312A0	RUBBER CABLE-PASSING DE=26 DI=15 SP=10	1	PZ
GN1526A0	INT. D.=6.9 TH=1.8 O-RIN	7	PZ
RC1018A0	ZINC PLATED D12 ELASTIC CLAMP	3	PZ
RC1019A0	D=10 ELASTIC CLAMP	14	PZ
RC1130A0	130X2,6 CLAM	1	PZ
RC1131A0	200X2.6 BLACK CLAMP	1	PZ
RC1242A0	D=10 CLOSED CAP	2	PZ
RC1356A0	"STRAIGHT THREADED FEMALE END 8X1/4"" BS	1	PZ
TB2820A0	6X10 EPDM PIPE FOR WASHING SYSTEM	0.790	M
TB3132A0	WHITE-BLUE EPDM TEXTILE BRAID HOSE 6X12	1.400	M
VI1220A1	4,2X12 TCB SELF-TAPPING SCREW	3	PZ
VL1019A0	VIBRATION PUMP	1	PZ
VL1047A1	D6 PIPE HOLDER - D8 J.G. TERMINAL	1	PZ
VL1054B0	ONE WASHING SYS INLET DISTRIBUTOR	1	PZ
VL1065A1	1/4 MALE N.O. PRESSURE SWITCH	1	PZ
VL1102A1	DETERGENT LINE FILTER + BARBED VNR 6 MM	1	PZ
VL1128A1	D6 BARBED CHECK VALVE	2	PZ
VL1165A0	BB6-AR6 STRAIGHT FITTING	1	PZ
VL1166A0	BB6-AR6 L FITTING	3	PZ

COMPONENT			SPARE PART		
Code	*Description*	*Image*	*Code*	*Description*	*Components list*
VL1166A	BB6-AR6 L FITTING		KVL1213A	US PLUS COMPACT WASHING SYSTEM KIT	
			KVL1212A	EUR COMPACT PLUS CLEANING SYSTEM KIT	

Code	Description	Qty	UOM
VL1174C0	D1.2 MM CALIBRATED NOZZLE	1	PZ
VL1185A0	2 WAYS PLUS WASHING DISTRIBUTOR	1	PZ
VM2172A0	PUMP-WITH-CIRCUIT LOCKING PIN	6	PZ

Code	Description	Qty	UOM
0H2428A0		1	PZ
EL1440A0	WATER SELF CLEANING VALVE	3	PZ
GN1312A0	RUBBER CABLE-PASSING DE=26 DI=15 SP=10	1	PZ
GN1526A0	INT. D.=6.9 TH=1.8 O-RIN	7	PZ
RC1018A0	ZINC PLATED D12 ELASTIC CLAMP	3	PZ
RC1019A0	D=10 ELASTIC CLAMP	14	PZ
RC1130A0	130X2,6 CLAM	1	PZ
RC1131A0	200X2.6 BLACK CLAMP	1	PZ
RC1242A0	D=10 CLOSED CAP	2	PZ
RC1356A0	"STRAIGHT THREADED FEMALE END 8X1/4"" BS	1	PZ
TB2820A0	6X10 EPDM PIPE FOR WASHING SYSTEM	1.340	M
TB3132A0	WHITE-BLUE EPDM TEXTILE BRAID HOSE 6X12	1.400	M
VI1220A1	4,2X12 TCB SELF-TAPPING SCREW	3	PZ
VL1019A0	VIBRATION PUMP	1	PZ
VL1047A1	D6 PIPE HOLDER - D8 J.G. TERMINAL	1	PZ
VL1054B0	ONE WASHING SYS INLET DISTRIBUTOR	1	PZ

COMPONENT			SPARE PART		
Code	*Description*	*Image*	*Code*	*Description*	*Components list*
VL1166A	BB6-AR6 L FITTING		KVL1212A	EUR COMPACT PLUS CLEANING SYSTEM KIT	
			KVL1211A	ONE COMPACT AND 0523-EP WASH. SYSTEM KIT	

KVL1212A — EUR COMPACT PLUS CLEANING SYSTEM KIT

Code	Description	Qty	UOM
VL1065A1	1/4 MALE N.O. PRESSURE SWITCH	1	PZ
VL1102A1	DETERGENT LINE FILTER + BARBED VNR 6 MM	1	PZ
VL1128A1	D6 BARBED CHECK VALVE	2	PZ
VL1165A0	BB6-AR6 STRAIGHT FITTING	1	PZ
VL1166A0	BB6-AR6 L FITTING	3	PZ
VL1174C0	D1.2 MM CALIBRATED NOZZLE	1	PZ
VL1185A0	2 WAYS PLUS WASHING DISTRIBUTOR	1	PZ
VM2172A0	PUMP-WITH-CIRCUIT LOCKING PIN	6	PZ

KVL1211A — ONE COMPACT AND 0523-EP WASH. SYSTEM KIT

Code	Description	Qty	UOM
0H2427A0		1	PZ
EL1440A0	WATER SELF CLEANING VALVE	1	PZ
GN1526A0	INT. D.=6.9 TH=1.8 O-RIN	3	PZ
RC1018A0	ZINC PLATED D12 ELASTIC CLAMP	2	PZ
RC1019A0	D=10 ELASTIC CLAMP	14	PZ
RC1130A0	130X2,6 CLAM	1	PZ
RC1242A0	D=10 CLOSED CAP	2	PZ
TB2820A0	6X10 EPDM PIPE FOR WASHING SYSTEM	1.290	M
TB3132A0	WHITE-BLUE EPDM TEXTILE BRAID HOSE 6X12	0.670	M
VI1220A1	4,2X12 TCB SELF-TAPPING SCREW	4	PZ
VL1019A0	VIBRATION PUMP	1	PZ
VL1047A1	D6 PIPE HOLDER - D8 J.G. TERMINAL	1	PZ

COMPONENT			SPARE PART		
Code	*Description*	*Image*	*Code*	*Description*	*Components list*
VL1166A	BB6-AR6 L FITTING		KVL1211A	ONE COMPACT AND 0523-EP WASH. SYSTEM KIT	
			KVL1209A	US PLUS 3 ROTOR ARMS WASHING SYSTEM KIT	

Components list — KVL1211A

Code	Description	Qty	UOM
VL1054B0	ONE WASHING SYS INLET DISTRIBUTOR	1	PZ
VL1102A1	DETERGENT LINE FILTER + BARBED VNR 6 MM	1	PZ
VL1128A1	D6 BARBED CHECK VALVE	2	PZ
VL1165A0	BB6-AR6 STRAIGHT FITTING	1	PZ
VL1166A0	BB6-AR6 L FITTING	1	PZ
VL1174C0	D1.2 MM CALIBRATED NOZZLE	1	PZ
VL1191A0	ONE WASHING DISTRIBUTOR OUTLETS KIT	1	PZ
VM2172A0	PUMP-WITH-CIRCUIT LOCKING PIN	3	PZ

Components list — KVL1209A

Code	Description	Qty	UOM
0H2354A0	XEVC-XEVL WASHING CIRCUIT PLAT	1	PZ
0H2411A0		1	PZ
EL1450A0	US SELF-CLEANING WATER SOLENOID	4	PZ
GN1526A0	INT. D.=6.9 TH=1.8 O-RIN	9	PZ
RC1018A0	ZINC PLATED D12 ELASTIC CLAMP	13	PZ
RC1019A0	D=10 ELASTIC CLAMP	15	PZ
RC1130A0	130X2,6 CLAM	1	PZ
RC1131A0	200X2.6 BLACK CLAMP	3	PZ
RC1242A0	D=10 CLOSED CAP	2	PZ
RC1356A0	"STRAIGHT THREADED FEMALE END 8X1/4"" BS	1	PZ
TB2820A0	6X10 EPDM PIPE FOR WASHING SYSTEM	2.750	M

COMPONENT			SPARE PART		
Code	*Description*	*Image*	*Code*	*Description*	*Components list*
VL1166A	BB6-AR6 L FITTING		KVL1209A	US PLUS 3 ROTOR ARMS WASHING SYSTEM KIT	

Code	Description	Qty	UOM
TB3132A0	WHITE-BLUE EPDM TEXTILE BRAID HOSE 6X12	1.980	M
VI1220A1	4,2X12 TCB SELF-TAPPING SCREW	3	PZ
VL1019A0	VIBRATION PUMP	1	PZ
VL1065A1	1/4 MALE N.O. PRESSURE SWITCH	1	PZ
VL1102A1	DETERGENT LINE FILTER + BARBED VNR 6 MM	1	PZ
VL1127A1	6MM BARBED T-SHAPED FITTING	2	PZ
VL1128A1	D6 BARBED CHECK VALVE	3	PZ
VL1165A0	BB6-AR6 STRAIGHT FITTING	1	PZ
VL1166A0	BB6-AR6 L FITTING	4	PZ
VL1167A0		1	PZ
VL1167A1		1	PZ
VL1167A2	GN21 3 ROTOR ARMS B-B FLOW RESTRICTOR	1	PZ
VL1174C0	D1.2 MM CALIBRATED NOZZLE	1	PZ
VL1185A0	2 WAYS PLUS WASHING DISTRIBUTOR	1	PZ
VL1186A0	3 WAYS PLUS WASHING DISTRIBUTOR	1	PZ
VL1190A0	PLUS WASHING SYSTEM INLET DISTRIBUTOR	1	PZ
VM1605A0	CLIP TWIST LOCK DIAM. 10,2-12,7 MM	6	PZ
VM2172A0	PUMP-WITH-CIRCUIT LOCKING PIN	9	PZ

COMPONENT			SPARE PART		
Code	*Description*	*Image*	*Code*	*Description*	*Components list*
VL1166A	BB6-AR6 L FITTING		KVL1208A	US PLUS 2 ROTOR ARMS WASHING SYSTEM KIT	

Code	Description	Qty	UOM
0H2354A0	XEVC-XEVL WASHING CIRCUIT PLAT	1	PZ
0H2411A0		1	PZ
EL1450A0	US SELF-CLEANIN G WATER SOLENOID	4	PZ
GN1526A0	INT. D.=6.9 TH=1.8 O-RIN	9	PZ
RC1018A0	ZINC PLATED D12 ELASTIC CLAMP	4	PZ
RC1019A0	D=10 ELASTIC CLAMP	16	PZ
RC1130A0	130X2,6 CLAM	1	PZ
RC1131A0	200X2.6 BLACK CLAMP	3	PZ
RC1242A0	D=10 CLOSED CAP	2	PZ
RC1356A0	"STRAIGHT THREADED FEMALE END 8X1/4"" BS	1	PZ
TB2820A0	6X10 EPDM PIPE FOR WASHING SYSTEM	2.890	M
TB3132A0	WHITE-BLUE EPDM TEXTILE BRAID HOSE 6X12	1.600	M
VI1220A1	4,2X12 TCB SELF-TAPPIN G SCREW	3	PZ
VL1019A0	VIBRATION PUMP	1	PZ
VL1047A1	D6 PIPE HOLDER - D8 J.G. TERMINAL	1	PZ
VL1065A1	1/4 MALE N.O. PRESSURE SWITCH	1	PZ
VL1102A1	DETERGENT LINE FILTER + BARBED VNR 6 MM	1	PZ
VL1128A1	D6 BARBED CHECK VALVE	2	PZ
VL1141A1	STRAIGHT CONNECT BB6-BB6	1	PZ
VL1165A0	BB6-AR6 STRAIGHT FITTING	1	PZ

COMPONENT			SPARE PART		
Code	*Description*	*Image*	*Code*	*Description*	*Components list*
VL1166A	BB6-AR6 L FITTING		KVL1208A	US PLUS 2 ROTOR ARMS WASHING SYSTEM KIT	
			KVL1207A	US PLUS 1 ROTOR ARM WASHING SYSTEM KIT	

Code	Description	Qty	UOM
VL1166A0	BB6-AR6 L FITTING	4	PZ
VL1174C0	D1.2 MM CALIBRATED NOZZLE	1	PZ
VL1186A0	3 WAYS PLUS WASHING DISTRIBUTOR	1	PZ
VL1190A0	PLUS WASHING SYSTEM INLET DISTRIBUTOR	1	PZ
VM1605A0	CLIP TWIST LOCK DIAM. 10,2-12,7 MM	6	PZ
VM2172A0	PUMP-WITH-CIRCUIT LOCKING PIN	9	PZ

Code	Description	Qty	UOM
0H2354A0	XEVC-XEVL WASHING CIRCUIT PLAT	1	PZ
0H2411A0		1	PZ
EL1450A0	US SELF-CLEANING WATER SOLENOID	3	PZ
GN1526A0	INT. D.=6.9 TH=1.8 O-RIN	7	PZ
RC1018A0	ZINC PLATED D12 ELASTIC CLAMP	3	PZ
RC1019A0	D=10 ELASTIC CLAMP	14	PZ
RC1130A0	130X2,6 CLAM	1	PZ
RC1131A0	200X2.6 BLACK CLAMP	2	PZ
RC1242A0	D=10 CLOSED CAP	2	PZ
RC1356A0	"STRAIGHT THREADED FEMALE END 8X1/4"" BS	1	PZ
TB2820A0	6X10 EPDM PIPE FOR WASHING SYSTEM	1.460	M
TB3132A0	WHITE-BLUE EPDM TEXTILE BRAID HOSE 6X12	0.770	M
VI1220A1	4,2X12 TCB SELF-TAPPING SCREW	3	PZ

COMPONENT			SPARE PART		
Code	*Description*	*Image*	*Code*	*Description*	*Components list*
VL1166A	BB6-AR6 L FITTING		KVL1207A	US PLUS 1 ROTOR ARM WASHING SYSTEM KIT	
			KVL1198A	MM EU HOOD CLEANING SYSTEM KIT	

Code	Description	Qty	UOM
VL1019A0	VIBRATION PUMP	1	PZ
VL1047A1	D6 PIPE HOLDER - D8 J.G. TERMINAL	1	PZ
VL1065A1	1/4 MALE N.O. PRESSURE SWITCH	1	PZ
VL1102A1	DETERGENT LINE FILTER + BARBED VNR 6 MM	1	PZ
VL1128A1	D6 BARBED CHECK VALVE	2	PZ
VL1165A0	BB6-AR6 STRAIGHT FITTING	1	PZ
VL1166A0	BB6-AR6 L FITTING	3	PZ
VL1174C0	D1.2 MM CALIBRATED NOZZLE	1	PZ
VL1185A0	2 WAYS PLUS WASHING DISTRIBUTOR	1	PZ
VL1190A0	PLUS WASHING SYSTEM INLET DISTRIBUTOR	1	PZ
VM1605A0	CLIP TWIST LOCK DIAM. 10,2-12,7 MM	6	PZ
VM2172A0	PUMP-WITH-CIRCUIT LOCKING PIN	6	PZ

Code	Description	Qty	UOM
0H2213A1		1	PZ
EL1440A0	WATER SELF CLEANING VALVE	2	PZ
GN1526A0	INT. D.=6.9 TH=1.8 O-RIN	5	PZ
RC1018A0	ZINC PLATED D12 ELASTIC CLAMP	6	PZ
RC1019A0	D=10 ELASTIC CLAMP	16	PZ
RC1131A0	200X2.6 BLACK CLAMP	1	PZ
RC1242A0	D=10 CLOSED CAP	2	PZ

COMPONENT			SPARE PART		
Code	*Description*	*Image*	*Code*	*Description*	*Components list*
VL1166A	BB6-AR6 L FITTING		KVL1198A	MM EU HOOD CLEANING SYSTEM KIT	
			KVL1187A	3 ROTOR ARMS PLUS EU CLEANING SYSTEM KIT	

Code	Description	Qty	UOM
TB2820A0	6X10 EPDM PIPE FOR WASHING SYSTEM	2.240	M
TB3132A0	WHITE-BLUE EPDM TEXTILE BRAID HOSE 6X12	0.440	M
VI1220A1	4,2X12 TCB SELF-TAPPING SCREW	3	PZ
VL1019A0	VIBRATION PUMP	1	PZ
VL1047A1	D6 PIPE HOLDER - D8 J.G. TERMINAL	2	PZ
VL1054B0	ONE WASHING SYS INLET DISTRIBUTOR	1	PZ
VL1102A1	DETERGENT LINE FILTER + BARBED VNR 6 MM	1	PZ
VL1127A1	6MM BARBED T-SHAPED FITTING	1	PZ
VL1128A1	D6 BARBED CHECK VALVE	2	PZ
VL1165A0	BB6-AR6 STRAIGHT FITTING	2	PZ
VL1166A0	BB6-AR6 L FITTING	2	PZ
VL1174C0	D1.2 MM CALIBRATED NOZZLE	1	PZ
VL1191A0	ONE WASHING DISTRIBUTOR OUTLETS KIT	1	PZ
VM1605A0	CLIP TWIST LOCK DIAM. 10,2-12,7 MM	4	PZ
VM2172A0	PUMP-WITH-CIRCUIT LOCKING PIN	5	PZ

Code	Description	Qty	UOM
0H2143A0	LAMIERA BLOCCA VNR VL1128	3	PZ
0H2168A0		1	PZ

COMPONENT			SPARE PART		
Code	*Description*	*Image*	*Code*	*Description*	*Components list*
VL1166A	BB6-AR6 L FITTING		KVL1187A	3 ROTOR ARMS PLUS EU CLEANING SYSTEM KIT	

Code	Description	Qty	UOM
0H2354A0	XEVC-XEVL WASHING CIRCUIT PLAT	1	PZ
EL1120A0	D8-D6 FEMALE STRAIGHT INTERM. CONNECTION	1	PZ
EL1220A0	JG STRAIGHT CONNECTION Ø8F-Ø8F	2	PZ
EL1440A0	WATER SELF CLEANING VALVE	4	PZ
GN1526A0	INT. D.=6.9 TH=1.8 O-RIN	9	PZ
RC1018A0	ZINC PLATED D12 ELASTIC CLAMP	10	PZ
RC1019A0	D=10 ELASTIC CLAMP	22	PZ
RC1130A0	130X2,6 CLAM	4	PZ
RC1131A0	200X2.6 BLACK CLAMP	3	PZ
RC1242A0	D=10 CLOSED CAP	2	PZ
RC1310A0	140X4 CLAMP WITH CLIP	1	PZ
RC1356A0	"STRAIGHT THREADED FEMALE END 8X1/4"" BS	1	PZ
TB2820A0	6X10 EPDM PIPE FOR WASHING SYSTEM	1.510	M
TB3132A0	WHITE-BLUE EPDM TEXTILE BRAID HOSE 6X12	1.210	M
VI1220A1	4,2X12 TCB SELF-TAPPING SCREW	3	PZ
VL1019A0	VIBRATION PUMP	1	PZ
VL1046A1	D6 PIPE HOLDER - D6 J.G. TERMINAL	3	PZ
VL1047A1	D6 PIPE HOLDER - D8 J.G. TERMINAL	1	PZ
VL1064A0	WASHING SYSTEM OUTLETS DISTRIBUTOR	1	PZ

COMPONENT			SPARE PART		
Code	*Description*	*Image*	*Code*	*Description*	*Components list*
VL1166A	BB6-AR6 L FITTING		KVL1187A	3 ROTOR ARMS PLUS EU CLEANING SYSTEM KIT	

Code	Description	Qty	UOM
VL1065A1	1/4 MALE N.O. PRESSURE SWITCH	1	PZ
VL1067A0	WASHING SYSTEM INLETS DISTRIBUTOR	1	PZ
VL1092A0	WASHING SYSTEM OUTLET DOUBLE DISTRIBUTOR	1	PZ
VL1102A1	DETERGENT LINE FILTER + BARBED VNR 6 MM	1	PZ
VL1127A1	6MM BARBED T-SHAPED FITTING	2	PZ
VL1128A0	D6 BARBED CHECK VALVE	3	PZ
VL1128A1	D6 BARBED CHECK VALVE	3	PZ
VL1165A0	BB6-AR6 STRAIGHT FITTING	4	PZ
VL1166A0	BB6-AR6 L FITTING	4	PZ
VL1167A0		1	PZ
VL1167A1		1	PZ
VL1167A2	GN21 3 ROTOR ARMS B-B FLOW RESTRICTOR	1	PZ
VL1174C0	D1.2 MM CALIBRATED NOZZLE	1	PZ
VL1185A0	2 WAYS PLUS WASHING DISTRIBUTOR	1	PZ
VL1186A0	3 WAYS PLUS WASHING DISTRIBUTOR	1	PZ
VL1190A0	PLUS WASHING SYSTEM INLET DISTRIBUTOR	1	PZ
VM1605A0	CLIP TWIST LOCK DIAM. 10,2-12,7 MM	3	PZ
VM2172A0	PUMP-WITH-CIRCUIT LOCKING PIN	9	PZ

COMPONENT			SPARE PART		
Code	*Description*	*Image*	*Code*	*Description*	*Components list*
VL1166A	BB6-AR6 L FITTING		KVL1184A	2 ROTOR ARMS PLUS EU CLEANING SYSTEM KIT	

Code	Description	Qty	UOM
0H2143A0	LAMIERA BLOCCA VNR VL1128	2	PZ
0H2168A0		1	PZ
0H2354A0	XEVC-XEVL WASHING CIRCUIT PLAT	1	PZ
EL1220A0	JG STRAIGHT CONNECTION Ø8F-Ø8F	3	PZ
EL1440A0	WATER SELF CLEANING VALVE	4	PZ
GN1526A0	INT. D.=6.9 TH=1.8 O-RIN	9	PZ
RC1018A0	ZINC PLATED D12 ELASTIC CLAMP	2	PZ
RC1019A0	D=10 ELASTIC CLAMP	21	PZ
RC1130A0	130X2,6 CLAM	7	PZ
RC1131A0	200X2.6 BLACK CLAMP	3	PZ
RC1242A0	D=10 CLOSED CAP	2	PZ
RC1356A0	"STRAIGHT THREADED FEMALE END 8X1/4"" BS	1	PZ
TB2820A0	6X10 EPDM PIPE FOR WASHING SYSTEM	2.400	M
TB3132A0	WHITE-BLUE EPDM TEXTILE BRAID HOSE 6X12	1.220	M
VL1019A0	VIBRATION PUMP	1	PZ
VL1046A1	D6 PIPE HOLDER - D6 J.G. TERMINAL	3	PZ
VL1047A1	D6 PIPE HOLDER - D8 J.G. TERMINAL	1	PZ
VL1065A1	1/4 MALE N.O. PRESSURE SWITCH	1	PZ
VL1067A0	WASHING SYSTEM INLETS DISTRIBUTOR	1	PZ

COMPONENT			SPARE PART		
Code	*Description*	*Image*	*Code*	*Description*	*Components list*
VL1166A	BB6-AR6 L FITTING		KVL1184A	2 ROTOR ARMS PLUS EU CLEANING SYSTEM KIT	

Code	Description	Qty	UOM
VL1092A0	WASHING SYSTEM OUTLET DOUBLE DISTRIBUTOR	1	PZ
VL1102A1	DETERGENT LINE FILTER + BARBED VNR 6 MM	1	PZ
VL1128A0	D6 BARBED CHECK VALVE	2	PZ
VL1128A1	D6 BARBED CHECK VALVE	2	PZ
VL1141A1	STRAIGHT CONNECT BB6-BB6	1	PZ
VL1165A0	BB6-AR6 STRAIGHT FITTING	4	PZ
VL1166A0	BB6-AR6 L FITTING	4	PZ
VL1174C0	D1.2 MM CALIBRATED NOZZLE	1	PZ
VL1186A0	3 WAYS PLUS WASHING DISTRIBUTOR	1	PZ
VL1190A0	PLUS WASHING SYSTEM INLET DISTRIBUTOR	1	PZ
VM1605A0	CLIP TWIST LOCK DIAM. 10,2-12,7 MM	4	PZ
VM2172A0	PUMP-WITH-CIRCUIT LOCKING PIN	9	PZ

KVL1183A	1 ROTOR ARM PLUS CLEANING SYSTEM KIT		

Code	Description	Qty	UOM
0H2143A0	LAMIERA BLOCCA VNR VL1128	2	PZ
0H2168A1		1	PZ
0H2354A0	XEVC-XEVL WASHING CIRCUIT PLAT	1	PZ
EL1440A0	WATER SELF CLEANING VALVE	3	PZ
GN1526A0	INT. D.=6.9 TH=1.8 O-RIN	7	PZ
RC1018A0	ZINC PLATED D12 ELASTIC CLAMP	2	PZ

COMPONENT			SPARE PART		
Code	*Description*	*Image*	*Code*	*Description*	*Components list*
VL1166A	BB6-AR6 L FITTING		KVL1183A	1 ROTOR ARM PLUS CLEANING SYSTEM KIT	

Code	Description	Qty	UOM
RC1019A0	D=10 ELASTIC CLAMP	14	PZ
RC1130A0	130X2,6 CLAM	5	PZ
RC1131A0	200X2.6 BLACK CLAMP	2	PZ
RC1242A0	D=10 CLOSED CAP	2	PZ
RC1356A0	"STRAIGHT THREADED FEMALE END 8X1/4"" BS	1	PZ
TB2820A0	6X10 EPDM PIPE FOR WASHING SYSTEM	1.410	M
TB3132A0	WHITE-BLUE EPDM TEXTILE BRAID HOSE 6X12	0.770	M
VI1220A1	4,2X12 TCB SELF-TAPPIN G SCREW	3	PZ
VL1019A0	VIBRATION PUMP	1	PZ
VL1047A1	D6 PIPE HOLDER - D8 J.G. TERMINAL	1	PZ
VL1065A1	1/4 MALE N.O. PRESSURE SWITCH	1	PZ
VL1102A1	DETERGENT LINE FILTER + BARBED VNR 6 MM	1	PZ
VL1128A0	D6 BARBED CHECK VALVE	2	PZ
VL1128A1	D6 BARBED CHECK VALVE	2	PZ
VL1165A0	BB6-AR6 STRAIGHT FITTING	1	PZ
VL1166A0	BB6-AR6 L FITTING	3	PZ
VL1174C0	D1.2 MM CALIBRATED NOZZLE	1	PZ
VL1185A0	2 WAYS PLUS WASHING DISTRIBUTOR	1	PZ
VL1190A0	PLUS WASHING SYSTEM INLET DISTRIBUTOR	1	PZ

COMPONENT			SPARE PART		
Code	*Description*	*Image*	*Code*	*Description*	*Components list*
VL1166A	BB6-AR6 L FITTING		KVL1183A	1 ROTOR ARM PLUS CLEANING SYSTEM KIT	
			KVL1182A	ONE CLEANING SYSTEM KIT (0311 EXC.)	

KVL1183A components

Code	Description	Qty	UOM
VM1605A0	CLIP TWIST LOCK DIAM. 10,2-12,7 MM	3	PZ
VM2172A0	PUMP-WITH-CIRCUIT LOCKING PIN	7	PZ

KVL1182A components

Code	Description	Qty	UOM
0H2143A0	LAMIERA BLOCCA VNR VL1128	2	PZ
0H2202A1	ONE WASHING WITH STEAM VALVE SUPPORT	1	PZ
EL1440A0	WATER SELF CLEANING VALVE	1	PZ
GN1526A0	INT. D.=6.9 TH=1.8 O-RIN	3	PZ
RC1018A0	ZINC PLATED D12 ELASTIC CLAMP	1	PZ
RC1019A0	D=10 ELASTIC CLAMP	14	PZ
RC1130A0	130X2,6 CLAM	2	PZ
RC1242A0	D=10 CLOSED CAP	2	PZ
TB2820A0	6X10 EPDM PIPE FOR WASHING SYSTEM	1.410	M
TB3132A0	WHITE-BLUE EPDM TEXTILE BRAID HOSE 6X12	0.670	M
VI1220A1	4,2X12 TCB SELF-TAPPING SCREW	1	PZ
VL1019A0	VIBRATION PUMP	1	PZ
VL1047A1	D6 PIPE HOLDER - D8 J.G. TERMINAL	1	PZ
VL1054B0	ONE WASHING SYS INLET DISTRIBUTOR	1	PZ
VL1102A1	DETERGENT LINE FILTER + BARBED VNR 6 MM	1	PZ
VL1128A0	D6 BARBED CHECK VALVE	2	PZ

COMPONENT			SPARE PART		
Code	*Description*	*Image*	*Code*	*Description*	*Components list*
VL1166A	BB6-AR6 L FITTING		KVL1182A	ONE CLEANING SYSTEM KIT (0311 EXC.)	Code / Description / Qty / UOM VL1128A1 — D6 BARBED CHECK VALVE — 2 — PZ VL1165A0 — BB6-AR6 STRAIGHT FITTING — 1 — PZ VL1166A0 — BB6-AR6 L FITTING — 1 — PZ VL1174C0 — D1.2 MM CALIBRATED NOZZLE — 1 — PZ VL1191A0 — ONE WASHING DISTRIBUTOR OUTLETS KIT — 1 — PZ VM1605A0 — CLIP TWIST LOCK DIAM. 10,2-12,7 MM — 3 — PZ VM2172A0 — PUMP-WITH-CIRCUIT LOCKING PIN — 2 — PZ
VL1174C	D1.2 MM CALIBRATED NOZZL		VL1174C0	D1.2 MM CALIBRATED NOZZL	
TB3004A	TB2820A L=550MM EPDM BLACK PIPE		KTB1343A	TB2820A0 6X10 EPM PIPE 3M KIT	Code / Description / Qty / UOM TB2820A0 — 6X10 EPDM PIPE FOR WASHING SYSTEM — 3 — M
TB3005B	TB3132A L=550MM EPDM WHITE-BLUE PIPE		KTB3132A	WHITE-BLU 6X12 REINFORCED PIPE 3M KIT	Code / Description / Qty / UOM TB3132A0 — WHITE-BLUE EPDM TEXTILE BRAID HOSE 6X12 — 3 — M VM1794A0 — 250X4.8 PA66 BLACK CLAMP — 1 — PZ

COMPONENT			SPARE PART		
Code	*Description*	*Image*	*Code*	*Description*	*Components list*
VL1128A	D6 BARBED CHECK VALVE		KVL1128A	D6 VNR BARBED VALVE KIT	

Code	Description	Qty	UOM
0H2143A0	LAMIERA BLOCCA VNR VL1128	1	PZ
RC1019A0	D=10 ELASTIC CLAMP	4	PZ
RC1130A0	130X2,6 CLAM	1	PZ
TB2820A0	6X10 EPDM PIPE FOR WASHING SYSTEM	0.080	M
VL1128A0	D6 BARBED CHECK VALVE	1	PZ
VL1128A1	D6 BARBED CHECK VALVE	1	PZ
VM1224A0	65MY 220MM 2 COLOURS SHRINK TUBE	0.200	M

VL1185A	2 WAYS PLUS WASHING DISTRIBUTOR	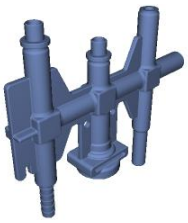	KVL1213A	US PLUS COMPACT WASHING SYSTEM KIT	

Code	Description	Qty	UOM
0H2428A0		1	PZ
EL1450A0	US SELF-CLEANING WATER SOLENOID	3	PZ
GN1312A0	RUBBER CABLE-PASSING DE=26 DI=15 SP=10	1	PZ
GN1526A0	INT. D.=6.9 TH=1.8 O-RIN	7	PZ
RC1018A0	ZINC PLATED D12 ELASTIC CLAMP	3	PZ
RC1019A0	D=10 ELASTIC CLAMP	14	PZ
RC1130A0	130X2,6 CLAM	1	PZ
RC1131A0	200X2.6 BLACK CLAMP	1	PZ
RC1242A0	D=10 CLOSED CAP	2	PZ
RC1356A0	"STRAIGHT THREADED FEMALE END 8X1/4"" BS	1	PZ
TB2820A0	6X10 EPDM PIPE FOR WASHING SYSTEM	0.790	M
TB3132A0	WHITE-BLUE EPDM TEXTILE BRAID HOSE 6X12	1.400	M
VI1220A1	4,2X12 TCB SELF-TAPPING SCREW	3	PZ

COMPONENT			SPARE PART		
Code	*Description*	*Image*	*Code*	*Description*	*Components list*
VL1185A	2 WAYS PLUS WASHING DISTRIBUTOR	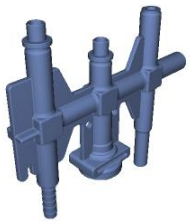	KVL1213A	US PLUS COMPACT WASHING SYSTEM KIT	

Code	Description	Qty	UOM
VL1019A0	VIBRATION PUMP	1	PZ
VL1047A1	D6 PIPE HOLDER - D8 J.G. TERMINAL	1	PZ
VL1054B0	ONE WASHING SYS INLET DISTRIBUTOR	1	PZ
VL1065A1	1/4 MALE N.O. PRESSURE SWITCH	1	PZ
VL1102A1	DETERGENT LINE FILTER + BARBED VNR 6 MM	1	PZ
VL1128A1	D6 BARBED CHECK VALVE	2	PZ
VL1165A0	BB6-AR6 STRAIGHT FITTING	1	PZ
VL1166A0	BB6-AR6 L FITTING	3	PZ
VL1174C0	D1.2 MM CALIBRATED NOZZLE	1	PZ
VL1185A0	2 WAYS PLUS WASHING DISTRIBUTOR	1	PZ
VM2172A0	PUMP-WITH-CIRCUIT LOCKING PIN	6	PZ

KVL1212A	EUR COMPACT PLUS CLEANING SYSTEM KIT		

Code	Description	Qty	UOM
0H2428A0		1	PZ
EL1440A0	WATER SELF CLEANING VALVE	3	PZ
GN1312A0	RUBBER CABLE-PASSING DE=26 DI=15 SP=10	1	PZ
GN1526A0	INT. D.=6.9 TH=1.8 O-RIN	7	PZ
RC1018A0	ZINC PLATED D12 ELASTIC CLAMP	3	PZ
RC1019A0	D=10 ELASTIC CLAMP	14	PZ
RC1130A0	130X2,6 CLAM	1	PZ
RC1131A0	200X2.6 BLACK CLAMP	1	PZ
RC1242A0	D=10 CLOSED CAP	2	PZ

COMPONENT			SPARE PART		
Code	*Description*	*Image*	*Code*	*Description*	*Components list*
VL1185A	2 WAYS PLUS WASHING DISTRIBUTOR	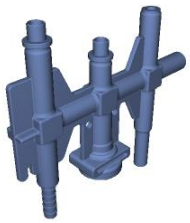	KVL1212A	EUR COMPACT PLUS CLEANING SYSTEM KIT	

Code	Description	Qty	UOM
RC1356A0	"STRAIGHT THREADED FEMALE END 8X1/4"" BS	1	PZ
TB2820A0	6X10 EPDM PIPE FOR WASHING SYSTEM	1.340	M
TB3132A0	WHITE-BLUE EPDM TEXTILE BRAID HOSE 6X12	1.400	M
VI1220A1	4,2X12 TCB SELF-TAPPING SCREW	3	PZ
VL1019A0	VIBRATION PUMP	1	PZ
VL1047A1	D6 PIPE HOLDER - D8 J.G. TERMINAL	1	PZ
VL1054B0	ONE WASHING SYS INLET DISTRIBUTOR	1	PZ
VL1065A1	1/4 MALE N.O. PRESSURE SWITCH	1	PZ
VL1102A1	DETERGENT LINE FILTER + BARBED VNR 6 MM	1	PZ
VL1128A1	D6 BARBED CHECK VALVE	2	PZ
VL1165A0	BB6-AR6 STRAIGHT FITTING	1	PZ
VL1166A0	BB6-AR6 L FITTING	3	PZ
VL1174C0	D1.2 MM CALIBRATED NOZZLE	1	PZ
VL1185A0	2 WAYS PLUS WASHING DISTRIBUTOR	1	PZ
VM2172A0	PUMP-WITH-CIRCUIT LOCKING PIN	6	PZ

KVL1209A	US PLUS 3 ROTOR ARMS WASHING SYSTEM KIT		

Code	Description	Qty	UOM
0H2354A0	XEVC-XEVL WASHING CIRCUIT PLAT	1	PZ
0H2411A0		1	PZ

COMPONENT			SPARE PART		
Code	*Description*	*Image*	*Code*	*Description*	*Components list*
VL1185A	2 WAYS PLUS WASHING DISTRIBUTOR	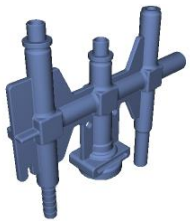	KVL1209A	US PLUS 3 ROTOR ARMS WASHING SYSTEM KIT	

Code	Description	Qty	UOM
EL1450A0	US SELF-CLEANING WATER SOLENOID	4	PZ
GN1526A0	INT. D.=6.9 TH=1.8 O-RIN	9	PZ
RC1018A0	ZINC PLATED D12 ELASTIC CLAMP	13	PZ
RC1019A0	D=10 ELASTIC CLAMP	15	PZ
RC1130A0	130X2,6 CLAM	1	PZ
RC1131A0	200X2.6 BLACK CLAMP	3	PZ
RC1242A0	D=10 CLOSED CAP	2	PZ
RC1356A0	"STRAIGHT THREADED FEMALE END 8X1/4"" BS	1	PZ
TB2820A0	6X10 EPDM PIPE FOR WASHING SYSTEM	2.750	M
TB3132A0	WHITE-BLUE EPDM TEXTILE BRAID HOSE 6X12	1.980	M
VI1220A1	4,2X12 TCB SELF-TAPPING SCREW	3	PZ
VL1019A0	VIBRATION PUMP	1	PZ
VL1065A1	1/4 MALE N.O. PRESSURE SWITCH	1	PZ
VL1102A1	DETERGENT LINE FILTER + BARBED VNR 6 MM	1	PZ
VL1127A1	6MM BARBED T-SHAPED FITTING	2	PZ
VL1128A1	D6 BARBED CHECK VALVE	3	PZ
VL1165A0	BB6-AR6 STRAIGHT FITTING	1	PZ
VL1166A0	BB6-AR6 L FITTING	4	PZ
VL1167A0		1	PZ
VL1167A1		1	PZ

COMPONENT			SPARE PART		
Code	*Description*	*Image*	*Code*	*Description*	*Components list*
VL1185A	2 WAYS PLUS WASHING DISTRIBUTOR	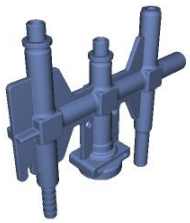	KVL1209A	US PLUS 3 ROTOR ARMS WASHING SYSTEM KIT	
			KVL1207A	US PLUS 1 ROTOR ARM WASHING SYSTEM KIT	

Components list — KVL1209A

Code	Description	Qty	UOM
VL1167A2	GN21 3 ROTOR ARMS B-B FLOW RESTRICTOR	1	PZ
VL1174C0	D1.2 MM CALIBRATED NOZZLE	1	PZ
VL1185A0	2 WAYS PLUS WASHING DISTRIBUTOR	1	PZ
VL1186A0	3 WAYS PLUS WASHING DISTRIBUTOR	1	PZ
VL1190A0	PLUS WASHING SYSTEM INLET DISTRIBUTOR	1	PZ
VM1605A0	CLIP TWIST LOCK DIAM. 10,2-12,7 MM	6	PZ
VM2172A0	PUMP-WITH-CIRCUIT LOCKING PIN	9	PZ

Components list — KVL1207A

Code	Description	Qty	UOM
0H2354A0	XEVC-XEVL WASHING CIRCUIT PLAT	1	PZ
0H2411A0		1	PZ
EL1450A0	US SELF-CLEANING WATER SOLENOID	3	PZ
GN1526A0	INT. D.=6.9 TH=1.8 O-RIN	7	PZ
RC1018A0	ZINC PLATED D12 ELASTIC CLAMP	3	PZ
RC1019A0	D=10 ELASTIC CLAMP	14	PZ
RC1130A0	130X2,6 CLAM	1	PZ
RC1131A0	200X2.6 BLACK CLAMP	2	PZ
RC1242A0	D=10 CLOSED CAP	2	PZ
RC1356A0	"STRAIGHT THREADED FEMALE END 8X1/4"" BS	1	PZ
TB2820A0	6X10 EPDM PIPE FOR WASHING SYSTEM	1.460	M

COMPONENT			SPARE PART		
Code	*Description*	*Image*	*Code*	*Description*	*Components list*
VL1185A	2 WAYS PLUS WASHING DISTRIBUTOR	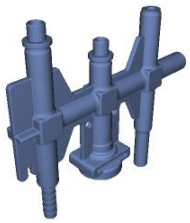	KVL1207A	US PLUS 1 ROTOR ARM WASHING SYSTEM KIT	
			KVL1183A	1 ROTOR ARM PLUS CLEANING SYSTEM KIT	

Code	Description	Qty	UOM
TB3132A0	WHITE-BLUE EPDM TEXTILE BRAID HOSE 6X12	0.770	M
VI1220A1	4,2X12 TCB SELF-TAPPING SCREW	3	PZ
VL1019A0	VIBRATION PUMP	1	PZ
VL1047A1	D6 PIPE HOLDER - D8 J.G. TERMINAL	1	PZ
VL1065A1	1/4 MALE N.O. PRESSURE SWITCH	1	PZ
VL1102A1	DETERGENT LINE FILTER + BARBED VNR 6 MM	1	PZ
VL1128A1	D6 BARBED CHECK VALVE	2	PZ
VL1165A0	BB6-AR6 STRAIGHT FITTING	1	PZ
VL1166A0	BB6-AR6 L FITTING	3	PZ
VL1174C0	D1.2 MM CALIBRATED NOZZLE	1	PZ
VL1185A0	2 WAYS PLUS WASHING DISTRIBUTOR	1	PZ
VL1190A0	PLUS WASHING SYSTEM INLET DISTRIBUTOR	1	PZ
VM1605A0	CLIP TWIST LOCK DIAM. 10,2-12,7 MM	6	PZ
VM2172A0	PUMP-WITH-CIRCUIT LOCKING PIN	6	PZ

Code	Description	Qty	UOM
0H2143A0	LAMIERA BLOCCA VNR VL1128	2	PZ
0H2168A1		1	PZ
0H2354A0	XEVC-XEVL WASHING CIRCUIT PLAT	1	PZ
EL1440A0	WATER SELF CLEANING VALVE	3	PZ

COMPONENT			SPARE PART		
Code	*Description*	*Image*	*Code*	*Description*	*Components list*
VL1185A	2 WAYS PLUS WASHING DISTRIBUTOR	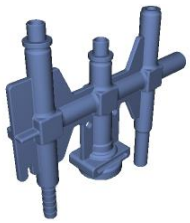	KVL1183A	1 ROTOR ARM PLUS CLEANING SYSTEM KIT	

Code	Description	Qty	UOM
GN1526A0	INT. D.=6.9 TH=1.8 O-RIN	7	PZ
RC1018A0	ZINC PLATED D12 ELASTIC CLAMP	2	PZ
RC1019A0	D=10 ELASTIC CLAMP	14	PZ
RC1130A0	130X2,6 CLAM	5	PZ
RC1131A0	200X2.6 BLACK CLAMP	2	PZ
RC1242A0	D=10 CLOSED CAP	2	PZ
RC1356A0	"STRAIGHT THREADED FEMALE END 8X1/4"" BS	1	PZ
TB2820A0	6X10 EPDM PIPE FOR WASHING SYSTEM	1.410	M
TB3132A0	WHITE-BLUE EPDM TEXTILE BRAID HOSE 6X12	0.770	M
VI1220A1	4,2X12 TCB SELF-TAPPIN G SCREW	3	PZ
VL1019A0	VIBRATION PUMP	1	PZ
VL1047A1	D6 PIPE HOLDER - D8 J.G. TERMINAL	1	PZ
VL1065A1	1/4 MALE N.O. PRESSURE SWITCH	1	PZ
VL1102A1	DETERGENT LINE FILTER + BARBED VNR 6 MM	1	PZ
VL1128A0	D6 BARBED CHECK VALVE	2	PZ
VL1128A1	D6 BARBED CHECK VALVE	2	PZ
VL1165A0	BB6-AR6 STRAIGHT FITTING	1	PZ
VL1166A0	BB6-AR6 L FITTING	3	PZ
VL1174C0	D1.2 MM CALIBRATED NOZZLE	1	PZ
VL1185A0	2 WAYS PLUS WASHING DISTRIBUTOR	1	PZ

COMPONENT			SPARE PART		
Code	*Description*	*Image*	*Code*	*Description*	*Components list*
VL1185A	2 WAYS PLUS WASHING DISTRIBUTOR	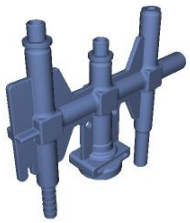	KVL1183A	1 ROTOR ARM PLUS CLEANING SYSTEM KIT	Code / Description / Qty / UOM VL1190A0 PLUS WASHING SYSTEM INLET DISTRIBUTOR 1 PZ VM1605A0 CLIP TWIST LOCK DIAM. 10,2-12,7 MM 3 PZ VM2172A0 PUMP-WITH-CIRCUIT LOCKING PIN 7 PZ
			KVL0683A	1 ROTOR ARM PLUS WASH PUMP+NOZZLE KIT	Code / Description / Qty / UOM GN1526A0 INT. D.=6.9 TH=1.8 O-RIN 3 PZ RC1019A0 D=10 ELASTIC CLAMP 4 PZ RC1130A0 130X2,6 CLAM 1 PZ RC1131A0 200X2.6 BLACK CLAMP 2 PZ RC1242A0 D=10 CLOSED CAP 2 PZ TB2820A0 6X10 EPDM PIPE FOR WASHING SYSTEM 0.120 M VL1019A0 VIBRATION PUMP 1 PZ VL1128A1 D6 BARBED CHECK VALVE 1 PZ VL1174C0 D1.2 MM CALIBRATED NOZZLE 1 PZ VL1185A0 2 WAYS PLUS WASHING DISTRIBUTOR 1 PZ VL1190A0 PLUS WASHING SYSTEM INLET DISTRIBUTOR 1 PZ VM2172A0 PUMP-WITH-CIRCUIT LOCKING PIN 1 PZ
EL1440A	WATER SELF CLEANING VALVE	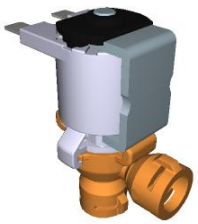	KVL1187A	3 ROTOR ARMS PLUS EU CLEANING SYSTEM KIT	Code / Description / Qty / UOM 0H2143A0 LAMIERA BLOCCA VNR VL1128 3 PZ 0H2168A0 1 PZ 0H2354A0 XEVC-XEVL WASHING CIRCUIT PLAT 1 PZ

COMPONENT			SPARE PART		
Code	*Description*	*Image*	*Code*	*Description*	*Components list*
EL1440A	WATER SELF CLEANING VALVE	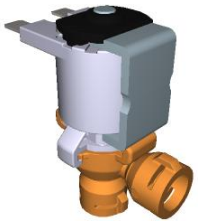	KVL1187A	3 ROTOR ARMS PLUS EU CLEANING SYSTEM KIT	

Code	Description	Qty	UOM
EL1120A0	D8-D6 FEMALE STRAIGHT INTERM. CONNECTION	1	PZ
EL1220A0	JG STRAIGHT CONNECTION Ø8F-Ø8F	2	PZ
EL1440A0	WATER SELF CLEANING VALVE	4	PZ
GN1526A0	INT. D.=6.9 TH=1.8 O-RIN	9	PZ
RC1018A0	ZINC PLATED D12 ELASTIC CLAMP	10	PZ
RC1019A0	D=10 ELASTIC CLAMP	22	PZ
RC1130A0	130X2,6 CLAM	4	PZ
RC1131A0	200X2.6 BLACK CLAMP	3	PZ
RC1242A0	D=10 CLOSED CAP	2	PZ
RC1310A0	140X4 CLAMP WITH CLIP	1	PZ
RC1356A0	"STRAIGHT THREADED FEMALE END 8X1/4"" BS	1	PZ
TB2820A0	6X10 EPDM PIPE FOR WASHING SYSTEM	1.510	M
TB3132A0	WHITE-BLUE EPDM TEXTILE BRAID HOSE 6X12	1.210	M
VI1220A1	4,2X12 TCB SELF-TAPPING SCREW	3	PZ
VL1019A0	VIBRATION PUMP	1	PZ
VL1046A1	D6 PIPE HOLDER - D6 J.G. TERMINAL	3	PZ
VL1047A1	D6 PIPE HOLDER - D8 J.G. TERMINAL	1	PZ
VL1064A0	WASHING SYSTEM OUTLETS DISTRIBUTOR	1	PZ
VL1065A1	1/4 MALE N.O. PRESSURE SWITCH	1	PZ

COMPONENT			SPARE PART		
Code	*Description*	*Image*	*Code*	*Description*	*Components list*
EL1440A	WATER SELF CLEANING VALVE	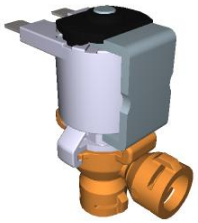	KVL1187A	3 ROTOR ARMS PLUS EU CLEANING SYSTEM KIT	

Code	Description	Qty	UOM
VL1067A0	WASHING SYSTEM INLETS DISTRIBUTOR	1	PZ
VL1092A0	WASHING SYSTEM OUTLET DOUBLE DISTRIBUTOR	1	PZ
VL1102A1	DETERGENT LINE FILTER + BARBED VNR 6 MM	1	PZ
VL1127A1	6MM BARBED T-SHAPED FITTING	2	PZ
VL1128A0	D6 BARBED CHECK VALVE	3	PZ
VL1128A1	D6 BARBED CHECK VALVE	3	PZ
VL1165A0	BB6-AR6 STRAIGHT FITTING	4	PZ
VL1166A0	BB6-AR6 L FITTING	4	PZ
VL1167A0		1	PZ
VL1167A1		1	PZ
VL1167A2	GN21 3 ROTOR ARMS B-B FLOW RESTRICTOR	1	PZ
VL1174C0	D1.2 MM CALIBRATED NOZZLE	1	PZ
VL1185A0	2 WAYS PLUS WASHING DISTRIBUTOR	1	PZ
VL1186A0	3 WAYS PLUS WASHING DISTRIBUTOR	1	PZ
VL1190A0	PLUS WASHING SYSTEM INLET DISTRIBUTOR	1	PZ
VM1605A0	CLIP TWIST LOCK DIAM. 10,2-12,7 MM	3	PZ
VM2172A0	PUMP-WITH-CIRCUIT LOCKING PIN	9	PZ

COMPONENT			SPARE PART		
Code	*Description*	*Image*	*Code*	*Description*	*Components list*
EL1440A	WATER SELF CLEANING VALVE	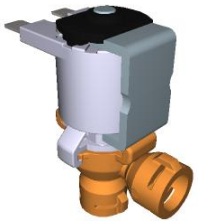	KVL1184A	2 ROTOR ARMS PLUS EU CLEANING SYSTEM KIT	

Code	Description	Qty	UOM
0H2143A0	LAMIERA BLOCCA VNR VL1128	2	PZ
0H2168A0		1	PZ
0H2354A0	XEVC-XEVL WASHING CIRCUIT PLAT	1	PZ
EL1220A0	JG STRAIGHT CONNECTION Ø8F-Ø8F	3	PZ
EL1440A0	WATER SELF CLEANING VALVE	4	PZ
GN1526A0	INT. D.=6.9 TH=1.8 O-RIN	9	PZ
RC1018A0	ZINC PLATED D12 ELASTIC CLAMP	2	PZ
RC1019A0	D=10 ELASTIC CLAMP	21	PZ
RC1130A0	130X2,6 CLAM	7	PZ
RC1131A0	200X2.6 BLACK CLAMP	3	PZ
RC1242A0	D=10 CLOSED CAP	2	PZ
RC1356A0	"STRAIGHT THREADED FEMALE END 8X1/4"" BS	1	PZ
TB2820A0	6X10 EPDM PIPE FOR WASHING SYSTEM	2.400	M
TB3132A0	WHITE-BLUE EPDM TEXTILE BRAID HOSE 6X12	1.220	M
VL1019A0	VIBRATION PUMP	1	PZ
VL1046A1	D6 PIPE HOLDER - D6 J.G. TERMINAL	3	PZ
VL1047A1	D6 PIPE HOLDER - D8 J.G. TERMINAL	1	PZ
VL1065A1	1/4 MALE N.O. PRESSURE SWITCH	1	PZ
VL1067A0	WASHING SYSTEM INLETS DISTRIBUTOR	1	PZ

COMPONENT			SPARE PART		
Code	*Description*	*Image*	*Code*	*Description*	*Components list*
EL1440A	WATER SELF CLEANING VALVE	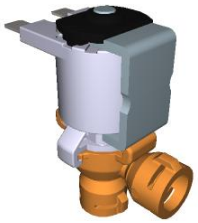	KVL1184A	2 ROTOR ARMS PLUS EU CLEANING SYSTEM KIT	

Code	Description	Qty	UOM
VL1092A0	WASHING SYSTEM OUTLET DOUBLE DISTRIBUTOR	1	PZ
VL1102A1	DETERGENT LINE FILTER + BARBED VNR 6 MM	1	PZ
VL1128A0	D6 BARBED CHECK VALVE	2	PZ
VL1128A1	D6 BARBED CHECK VALVE	2	PZ
VL1141A1	STRAIGHT CONNECT BB6-BB6	1	PZ
VL1165A0	BB6-AR6 STRAIGHT FITTING	4	PZ
VL1166A0	BB6-AR6 L FITTING	4	PZ
VL1174C0	D1.2 MM CALIBRATED NOZZLE	1	PZ
VL1186A0	3 WAYS PLUS WASHING DISTRIBUTOR	1	PZ
VL1190A0	PLUS WASHING SYSTEM INLET DISTRIBUTOR	1	PZ
VM1605A0	CLIP TWIST LOCK DIAM. 10,2-12,7 MM	4	PZ
VM2172A0	PUMP-WITH-CIRCUIT LOCKING PIN	9	PZ

KVL1183A	1 ROTOR ARM PLUS CLEANING SYSTEM KIT		

Code	Description	Qty	UOM
0H2143A0	LAMIERA BLOCCA VNR VL1128	2	PZ
0H2168A1		1	PZ
0H2354A0	XEVC-XEVL WASHING CIRCUIT PLAT	1	PZ
EL1440A0	WATER SELF CLEANING VALVE	3	PZ
GN1526A0	INT. D.=6.9 TH=1.8 O-RIN	7	PZ
RC1018A0	ZINC PLATED D12 ELASTIC CLAMP	2	PZ

COMPONENT			SPARE PART		
Code	*Description*	*Image*	*Code*	*Description*	*Components list*
EL1440A	WATER SELF CLEANING VALVE	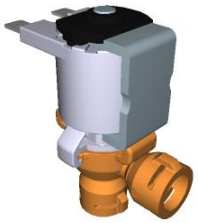	KVL1183A	1 ROTOR ARM PLUS CLEANING SYSTEM KIT	

Code	Description	Qty	UOM
RC1019A0	D=10 ELASTIC CLAMP	14	PZ
RC1130A0	130X2,6 CLAM	5	PZ
RC1131A0	200X2.6 BLACK CLAMP	2	PZ
RC1242A0	D=10 CLOSED CAP	2	PZ
RC1356A0	"STRAIGHT THREADED FEMALE END 8X1/4"" BS	1	PZ
TB2820A0	6X10 EPDM PIPE FOR WASHING SYSTEM	1.410	M
TB3132A0	WHITE-BLUE EPDM TEXTILE BRAID HOSE 6X12	0.770	M
VI1220A1	4,2X12 TCB SELF-TAPPING SCREW	3	PZ
VL1019A0	VIBRATION PUMP	1	PZ
VL1047A1	D6 PIPE HOLDER - D8 J.G. TERMINAL	1	PZ
VL1065A1	1/4 MALE N.O. PRESSURE SWITCH	1	PZ
VL1102A1	DETERGENT LINE FILTER + BARBED VNR 6 MM	1	PZ
VL1128A0	D6 BARBED CHECK VALVE	2	PZ
VL1128A1	D6 BARBED CHECK VALVE	2	PZ
VL1165A0	BB6-AR6 STRAIGHT FITTING	1	PZ
VL1166A0	BB6-AR6 L FITTING	3	PZ
VL1174C0	D1.2 MM CALIBRATED NOZZLE	1	PZ
VL1185A0	2 WAYS PLUS WASHING DISTRIBUTOR	1	PZ
VL1190A0	PLUS WASHING SYSTEM INLET DISTRIBUTOR	1	PZ

COMPONENT			SPARE PART		
Code	*Description*	*Image*	*Code*	*Description*	*Components list*
EL1440A	WATER SELF CLEANING VALVE	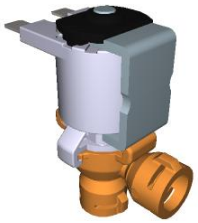	KVL1183A	1 ROTOR ARM PLUS CLEANING SYSTEM KIT	
			KVL1182A	ONE CLEANING SYSTEM KIT (0311 EXC.)	

Code	Description	Qty	UOM
VM1605A0	CLIP TWIST LOCK DIAM. 10,2-12,7 MM	3	PZ
VM2172A0	PUMP-WITH-CIRCUIT LOCKING PIN	7	PZ

Code	Description	Qty	UOM
0H2143A0	LAMIERA BLOCCA VNR VL1128	2	PZ
0H2202A1	ONE WASHING WITH STEAM VALVE SUPPORT	1	PZ
EL1440A0	WATER SELF CLEANING VALVE	1	PZ
GN1526A0	INT. D.=6.9 TH=1.8 O-RIN	3	PZ
RC1018A0	ZINC PLATED D12 ELASTIC CLAMP	1	PZ
RC1019A0	D=10 ELASTIC CLAMP	14	PZ
RC1130A0	130X2,6 CLAM	2	PZ
RC1242A0	D=10 CLOSED CAP	2	PZ
TB2820A0	6X10 EPDM PIPE FOR WASHING SYSTEM	1.410	M
TB3132A0	WHITE-BLUE EPDM TEXTILE BRAID HOSE 6X12	0.670	M
VI1220A1	4,2X12 TCB SELF-TAPPING SCREW	1	PZ
VL1019A0	VIBRATION PUMP	1	PZ
VL1047A1	D6 PIPE HOLDER - D8 J.G. TERMINAL	1	PZ
VL1054B0	ONE WASHING SYS INLET DISTRIBUTOR	1	PZ
VL1102A1	DETERGENT LINE FILTER + BARBED VNR 6 MM	1	PZ
VL1128A0	D6 BARBED CHECK VALVE	2	PZ

COMPONENT			SPARE PART		
Code	*Description*	*Image*	*Code*	*Description*	*Components list*
EL1440A	WATER SELF CLEANING VALVE	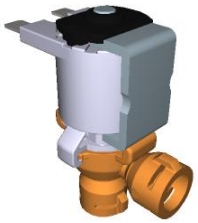	KVL1182A	ONE CLEANING SYSTEM KIT (0311 EXC.)	Code / Description / Qty / UOM VL1128A1 — D6 BARBED CHECK VALVE — 2 — PZ VL1165A0 — BB6-AR6 STRAIGHT FITTING — 1 — PZ VL1166A0 — BB6-AR6 L FITTING — 1 — PZ VL1174C0 — D1.2 MM CALIBRATED NOZZLE — 1 — PZ VL1191A0 — ONE WASHING DISTRIBUTOR OUTLETS KIT — 1 — PZ VM1605A0 — CLIP TWIST LOCK DIAM. 10,2-12,7 MM — 3 — PZ VM2172A0 — PUMP-WITH-CIRCUIT LOCKING PIN — 2 — PZ
			KEL1440A	SELF CLEANING WATER VALVE KIT	Code / Description / Qty / UOM EL1440A0 — WATER SELF CLEANING VALVE — 1 — PZ GN1526A0 — INT. D.=6.9 TH=1.8 O-RIN — 2 — PZ RC1131A0 — 200X2.6 BLACK CLAMP — 1 — PZ VM1224A0 — 65MY 220MM 2 COLOURS SHRINK TUBE — 0.250 — M
TB3469A			TB3469A0		
0H2428A			0H2428A0		

ASM1682B/0.D00 - Door

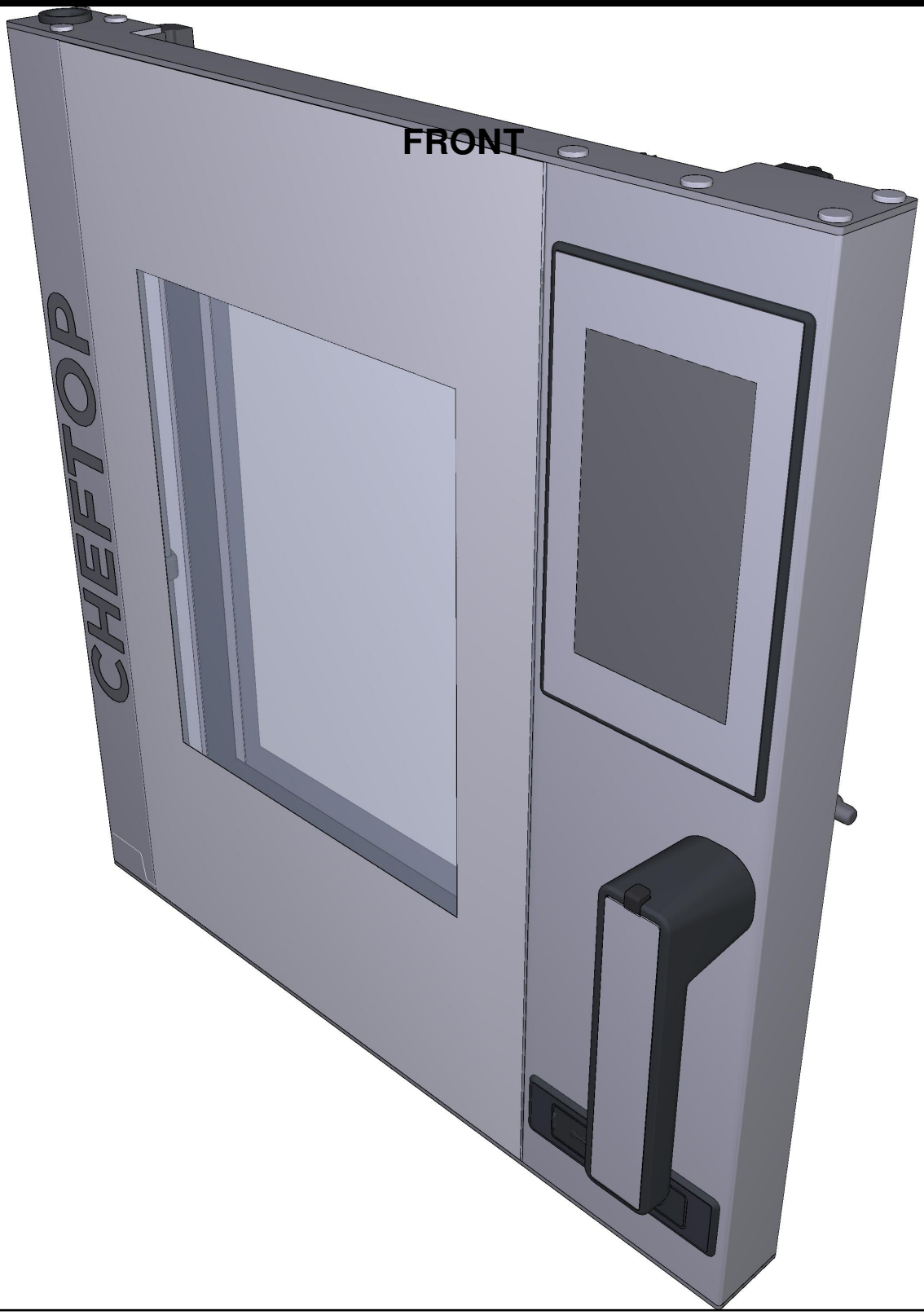

ASM1682B/0.D00 - Door



COMPONENT			SPARE PART		
Code	*Description*	*Image*	*Code*	*Description*	*Components list*
CE1053B	MM MICROFIT LED BAR POWER SUPPLY CABLE		KCE1053B	LED BAR EXTENSION CABLE KIT	**Code** / **Description** / **Qty** / **UOM** CE1053B0 / MM MICROFIT LED BAR POWER SUPPLY CABL / 1 / PZ
VT1301A	XECC EXTERNAL SER GLASS 342X557X4		KVT1301A	XECC-0513/0523 EXTERNAL GLASS KIT	**Code** / **Description** / **Qty** / **UOM** 0B1157A0 / XECC EXTERNAL GLASS SUPPORT PROFILE / 2 / PZ IP1508A1 / POLYSTYRENE U SHAPED PROFILE 2000X60X60 / 1.500 / M SL1155A1 / LOCTITE BICOMPONENT SILICON / 150 / ML SL1156A0 / NOZZLE FOR SILICON GUN / 1 / PZ VM1059A1 / HEAT SHRINK FILM H800 / 1.700 / M VT1301A0 / XECC EXTERNAL SER GLASS 342X557X4 / 1 / PZ VT1301A0 / XECC EXTERNAL SER GLASS 342X557X4 / 1 / PZ
			KDR1304B	0523-0513 -M EXTERNAL LEFT DOOR	**Code** / **Description** / **Qty** / **UOM** 0B1154B0 / / 1 / PZ 0B1155B0 / / 1 / PZ 0B1157A0 / XECC EXTERNAL GLASS SUPPORT PROFILE / 2 / PZ 0B1158B0 / / 1 / PZ 0B1158B1 / / 1 / PZ 0B1159B3 / / 1 / PZ 0B1160B0 / XECC LEFT - DOOR RIGHT EXT COLUMN / 1 / PZ 0B1160C0 / / 1 / PZ 0B1164A1 / LEFT DOOR UPPER INT FRAME SHAPE / 1 / PZ

COMPONENT			SPARE PART		
Code	*Description*	*Image*	*Code*	*Description*	*Components list*
VT1301A	XECC EXTERNAL SER GLASS 342X557X4		KDR1304B	0523-0513 -M EXTERNAL LEFT DOOR	

Code	Description	Qty	UOM
0H7321A0	MM STAINLESS STEEL HANDLE COVE	1	PZ
CE1052A1	CABLE CONNECTION CONTROL - USB MM 750M	1	PZ
CE1053B0	MM MICROFIT LED BAR POWER SUPPLY CABL	1	PZ
CE1096A0	4 POLES MICROFIT 3 M BUS CABLE	1	PZ
CE1285A0	EMI ROUND FERRITE MOD.2643801502	1	PZ
GN1525A0	O-RING INT DIAM 9,5 THK 1 NBR 70	1	PZ
IP1508A1	POLYSTYRENE U SHAPED PROFILE 2000X60X60	2	M
LP1030A1	L400 E468 MM LED LIGHT BA	1	PZ
LP1031A0	L468 LED LIGHT BAR COVER	1	PZ
MG1099A1		1	PZ
RC1200A0	ED=4 WIRE D.=0.5 COMPRESSION SPRING	8	PZ
SL1155A1	LOCTITE BICOMPONENT SILICON	65	ML
SL1170A1	S57 BLACK SILICON - 310ML CARTRIDGE	26	ML
VE1030A1	MAGNET FOR DOOR MICROSWITCH D=22,9MM	2	PZ
VI0239A1	SELF-TAPPING SCREW 4.2X25 TCB+ INOX	4	PZ
VI1034A0	STAINLESS STEEL WASHER 8.4X16X1	1	PZ

COMPONENT			SPARE PART		
Code	*Description*	*Image*	*Code*	*Description*	*Components list*
VT1301A	XECC EXTERNAL SER GLASS 342X557X4		KDR1304B	0523-0513 -M EXTERNAL LEFT DOOR	

Code	Description	Qty	UOM
VI1074A0	4X16 SCREW FOR PLASTIC	2	PZ
VI1220A1	4,2X12 TCB SELF-TAPPING SCREW	23	PZ
VI1930A1	ST. STEEL 5X20 CHIP SCREW	12	PZ
VI1996A0	M5X35 SCREW	11	PZ
VM1059A1	HEAT SHRINK FILM H800	1	M
VM1182B1	E S. CT BT HANDLE JUNCTION + PIN GUIDE	1	PZ
VM1490A0	CHEFTOP/BAKERTOP HANDLE SCREWS COVER	2	PZ
VM1630A1	INTERNAL GLASS PUSHING CAP	2	PZ
VM1631A0	PLUS INNER GLASS PUSHING CAP	2	PZ
VM1695A0	HANDLE POSITION PIN	4	PZ
VM2245A0	HANDLE SHAFT WITH LATCH	1	PZ
VM2247B0	HANDLE SHAFT COVER VM2245-2246	1	PZ
VM2248B0	HANDLE WITH LATCH CLOSING KEY	1	PZ
VM2267A0	INTERNAL GLASS LOCKING SYSTEM SLIDER	2	PZ
VM2268A0	DOOR MAGNET COVER	2	PZ
VM2269B0	INNER GLASS FIXING CAP	2	PZ
VM2274A0	GROOVED BUSHING	1	PZ
VM2275A0	SMOOTH BUSHING	1	PZ
VM2295A1	MIND.MAPS TOUCH CONTROL STYLUS KIT	1	PZ

COMPONENT			SPARE PART		
Code	*Description*	*Image*	*Code*	*Description*	*Components list*
VT1301A	XECC EXTERNAL SER GLASS 342X557X4		KDR1304B	0523-0513 -M EXTERNAL LEFT DOOR	
			KDR1304A	0523-0513 EXTERNAL LEFT DOOR	

Code	Description	Qty	UOM
VM2305A0	6 SERIES DOOR CAP FIXING PAWL	14	PZ
VM2313A0	TUBE DX DISCHARGE DRIP MM	1	PZ
VM2315B0	S6 INTERNAL GLASS SUPPORT	2	PZ
VM2324B0	XECC LOWER DOOR CAP SX	1	PZ
VM2325B0		1	PZ
VM2327B0	535 SERIES LEFT DRIP PROFILE	1	PZ
VM2385B0	S6 LEFT OVENS UPPER LEFT CAP	1	PZ
VM2386B0	MM -M LEFT DOOR LEFT LOWER CAP KI	1	PZ
VM2410A0	PLATE TO STOP EXTRUDED LED BAR	1	PZ
VM2412A0	XECC LED-BAR EXTRUDED LOCKING PLATE	1	PZ
VM2505B0	MM PLUS INTERNAL GLASS SUPPORT	2	PZ
VM2518A0	BOARD COOLING FAN SUPPORT	1	PZ
VN1179A1	CONTROL BOARD 40X40X20MM 12V COOLING FAN	1	PZ
VP1076A0	PLUS ONE ZERO HANDLE PIN	1	PZ
VT1301A0	XECC EXTERNAL SER GLASS 342X557X4	1	PZ

Code	Description	Qty	UOM
0B1154A1		1	PZ
0B1155A1		1	PZ

COMPONENT			SPARE PART		
Code	*Description*	*Image*	*Code*	*Description*	*Components list*
VT1301A	XECC EXTERNAL SER GLASS 342X557X4		KDR1304A	0523-0513 EXTERNAL LEFT DOOR	

Code	Description	Qty	UOM
0B1157A0	XECC EXTERNAL GLASS SUPPORT PROFILE	2	PZ
0B1158A0	XECC LEFT - DOOR LEFT EXT COLUMN	1	PZ
0B1159B3		1	PZ
0B1160B0	XECC LEFT - DOOR RIGHT EXT COLUMN	1	PZ
0B1160C0		1	PZ
0B1164A1	LEFT DOOR UPPER INT FRAME SHAPE	1	PZ
0H7321A0	MM STAINLESS STEEL HANDLE COVE	1	PZ
CE1052A1	CABLE CONNECTION CONTROL - USB MM 750M	1	PZ
CE1053B0	MM MICROFIT LED BAR POWER SUPPLY CABL	1	PZ
CE1285A0	EMI ROUND FERRITE MOD.2643801502	1	PZ
CE1290A0	EXTRACTABLE FEMALE TERMINAL CPF 5/4	1	PZ
CE1455A0	TIP END FITTING	4	PZ
CE1725A0	ROBOTICS SILICON PIPE 4X0,5 MMQ	3	M
CE1735A0	MINIFIT FEMALE END FITTING	4	PZ
CE1755A0	4 WAYS MALE MINIFIT CONNECTOR	1	PZ
GN1525A0	O-RING INT DIAM 9,5 THK 1 NBR 70	1	PZ
IP1508A1	POLYSTYRENE U SHAPED PROFILE 2000X60X60	2	M

COMPONENT			SPARE PART		
Code	*Description*	*Image*	*Code*	*Description*	*Components list*
VT1301A	XECC EXTERNAL SER GLASS 342X557X4		KDR1304A	0523-0513 EXTERNAL LEFT DOOR	

Code	Description	Qty	UOM
LP1030A1	L400 E468 MM LED LIGHT BA	1	PZ
LP1031A0	L468 LED LIGHT BAR COVER	1	PZ
MG1083A2		1	PZ
RC1200A0	ED=4 WIRE D.=0.5 COMPRESSIO N SPRING	8	PZ
VE1030A1	MAGNET FOR DOOR MICROSWITC H D=22,9MM	2	PZ
VI0239A1	SELF-TAPPIN G SCREW 4.2X25 TCB+ INOX	4	PZ
VI1034A0	STAINLESS STEEL WASHER 8.4X16X1	1	PZ
VI1074A0	4X16 SCREW FOR PLASTIC	2	PZ
VI1220A1	4,2X12 TCB SELF-TAPPIN G SCREW	23	PZ
VI1930A0	5X25 ST. STEEL SCREW CHIP	14	PZ
VI1996A0	M5X35 SCREW	11	PZ
VM1059A1	HEAT SHRINK FILM H800	1	M
VM1182B1	E S. CT BT HANDLE JUNCTION + PIN GUIDE	1	PZ
VM1183C0	CT BT HANDLE T-SHAPED PIN KIT	1	PZ
VM1183C1	CT BT HANDLE T-SHAPED PIN KIT	1	PZ
VM1490A0	CHEFTOP/BAK ERTOP HANDLE SCREWS COVER	2	PZ
VM1630A1	INTERNAL GLASS PUSHING CAP	2	PZ

COMPONENT			SPARE PART		
Code	*Description*	*Image*	*Code*	*Description*	*Components list*
VT1301A	XECC EXTERNAL SER GLASS 342X557X4		KDR1304A	0523-0513 EXTERNAL LEFT DOOR	

Code	Description	Qty	UOM
VM1631A0	PLUS INNER GLASS PUSHING CAP	2	PZ
VM1695A0	HANDLE POSITION PIN	4	PZ
VM2245A0	HANDLE SHAFT WITH LATCH	1	PZ
VM2247B0	HANDLE SHAFT COVER VM2245-2246	1	PZ
VM2248B0	HANDLE WITH LATCH CLOSING KEY	1	PZ
VM2267A0	INTERNAL GLASS LOCKING SYSTEM SLIDER	2	PZ
VM2268A0	DOOR MAGNET COVER	2	PZ
VM2269A0	INTERNAL GLASS LOCKING SYSTEM CAP	2	PZ
VM2274A0	GROOVED BUSHING	1	PZ
VM2275A0	SMOOTH BUSHING	1	PZ
VM2295A0	STYLUS PEN FOR MM	1	PZ
VM2305A0	6 SERIES DOOR CAP FIXING PAWL	14	PZ
VM2313A0	TUBE DX DISCHARGE DRIP MM	1	PZ
VM2315A0	MIND.MAPS INTERNAL GLASS CAP SUPPORT	2	PZ
VM2324A0	XECC DOOR LEFT LOWER CAP	1	PZ
VM2325A0	XECC DOOR LEFT UPPER CAP	1	PZ
VM2327A0	DRIP PROFILE SERIES 535 SX	1	PZ
VM2385A1	LEFT MM DOOR UPPER LEFT CAP	1	PZ

COMPONENT			SPARE PART		
Code	*Description*	*Image*	*Code*	*Description*	*Components list*
VT1301A	XECC EXTERNAL SER GLASS 342X557X4		KDR1304A	0523-0513 EXTERNAL LEFT DOOR	

Code	Description	Qty	UOM
VM2386A1	LEFT MM DOOR LOWER LEFT CAP	1	PZ
VM2410A0	PLATE TO STOP EXTRUDED LED BAR	1	PZ
VM2412A0	XECC LED-BAR EXTRUDED LOCKING PLATE	1	PZ
VM2505A0	MM PLUS INTERNAL GLASS SUPPORT	2	PZ
VM2505A1		2	PZ
VM2518A0	BOARD COOLING FAN SUPPORT	1	PZ
VN1179A1	CONTROL BOARD 40X40X20MM 12V COOLING FAN	1	PZ
VT1301A0	XECC EXTERNAL SER GLASS 342X557X4	1	PZ

Code	Description	Qty	UOM
KDR1302B	0523-0513 -M RIGHT EXTERNAL DOOR		
0B1150C0	BAFFLE CHIMNEY	1	PZ
0B1152B0		1	PZ
0B1152B1		1	PZ
0B1153B1	XECC RIGHT - DOOR RIGHT INT COLUMN	1	PZ
0B1154B0		1	PZ
0B1155B0		1	PZ
0B1156A1	RIGHT DOOR UPPER INT FRAME SHAPE	1	PZ
0B1157A0	XECC EXTERNAL GLASS SUPPORT PROFILE	2	PZ
0H7321A0	MM STAINLESS STEEL HANDLE COVE	1	PZ

COMPONENT			SPARE PART		
Code	*Description*	*Image*	*Code*	*Description*	*Components list*
VT1301A	XECC EXTERNAL SER GLASS 342X557X4		KDR1302B	0523-0513 -M RIGHT EXTERNAL DOOR	

Code	Description	Qty	UOM
CE1052A1	CABLE CONNECTION CONTROL - USB MM 750M	1	PZ
CE1053B0	MM MICROFIT LED BAR POWER SUPPLY CABL	1	PZ
CE1096A0	4 POLES MICROFIT 3 M BUS CABLE	1	PZ
CE1285A0	EMI ROUND FERRITE MOD.2643801502	1	PZ
GN1525A0	O-RING INT DIAM 9,5 THK 1 NBR 70	1	PZ
IP1508A1	POLYSTYRENE U SHAPED PROFILE 2000X60X60	2	M
LP1030A1	L400 E468 MM LED LIGHT BA	1	PZ
LP1031A0	L468 LED LIGHT BAR COVER	1	PZ
MG1099A1		1	PZ
RC1200A0	ED=4 WIRE D.=0.5 COMPRESSION SPRING	8	PZ
SL1155A1	LOCTITE BICOMPONENT SILICON	65	ML
SL1170A1	S57 BLACK SILICON - 310ML CARTRIDGE	26	ML
VE1030A1	MAGNET FOR DOOR MICROSWITCH D=22,9MM	2	PZ
VI0239A1	SELF-TAPPING SCREW 4.2X25 TCB+ INOX	4	PZ
VI1034A0	STAINLESS STEEL WASHER 8.4X16X1	1	PZ
VI1074A0	4X16 SCREW FOR PLASTIC	2	PZ

COMPONENT			SPARE PART		
Code	*Description*	*Image*	*Code*	*Description*	*Components list*
VT1301A	XECC EXTERNAL SER GLASS 342X557X4		KDR1302B	0523-0513 -M RIGHT EXTERNAL DOOR	

Code	Description	Qty	UOM
VI1220A1	4,2X12 TCB SELF-TAPPING SCREW	23	PZ
VI1930A1	ST. STEEL 5X20 CHIP SCREW	12	PZ
VI1996A0	M5X35 SCREW	11	PZ
VM1059A1	HEAT SHRINK FILM H800	1	M
VM1182B1	E S. CT BT HANDLE JUNCTION + PIN GUIDE	1	PZ
VM1490A0	CHEFTOP/BAKERTOP HANDLE SCREWS COVER	2	PZ
VM1630A1	INTERNAL GLASS PUSHING CAP	2	PZ
VM1631A0	PLUS INNER GLASS PUSHING CAP	2	PZ
VM1695A0	HANDLE POSITION PIN	4	PZ
VM2245A0	HANDLE SHAFT WITH LATCH	1	PZ
VM2247B0	HANDLE SHAFT COVER VM2245-2246	1	PZ
VM2248B0	HANDLE WITH LATCH CLOSING KEY	1	PZ
VM2261B0		1	PZ
VM2262B0		1	PZ
VM2267A0	INTERNAL GLASS LOCKING SYSTEM SLIDER	2	PZ
VM2268A0	DOOR MAGNET COVER	2	PZ
VM2269B0	INNER GLASS FIXING CAP	2	PZ
VM2274A0	GROOVED BUSHING	1	PZ
VM2275A0	SMOOTH BUSHING	1	PZ
VM2295A1	MIND.MAPS TOUCH CONTROL STYLUS KIT	1	PZ

COMPONENT			SPARE PART		
Code	*Description*	*Image*	*Code*	*Description*	*Components list*
VT1301A	XECC EXTERNAL SER GLASS 342X557X4		KDR1302B	0523-0513 -M RIGHT EXTERNAL DOOR	
			KDR1302A	0523-0513 RIGHT EXTERNAL DOOR	

KDR1302B components list

Code	Description	Qty	UOM
VM2305A0	6 SERIES DOOR CAP FIXING PAWL	14	PZ
VM2312A0	6 S. DRIP PROFILE DRAIN LEFT PIPE	1	PZ
VM2315B0	S6 INTERNAL GLASS SUPPORT	2	PZ
VM2324B0	XECC LOWER DOOR CAP SX	1	PZ
VM2325B0		1	PZ
VM2326B0	535 SERIES RIGHT DRIP PROFILE KIT	1	PZ
VM2410A0	PLATE TO STOP EXTRUDED LED BAR	1	PZ
VM2412A0	XECC LED-BAR EXTRUDED LOCKING PLATE	1	PZ
VM2505B0	MM PLUS INTERNAL GLASS SUPPORT	2	PZ
VM2518A0	BOARD COOLING FAN SUPPORT	1	PZ
VN1179A1	CONTROL BOARD 40X40X20MM 12V COOLING FAN	1	PZ
VP1076A0	PLUS ONE ZERO HANDLE PIN	1	PZ
VT1301A0	XECC EXTERNAL SER GLASS 342X557X4	1	PZ

KDR1302A components list

Code	Description	Qty	UOM
0B1150B0	XECC RIGHT - DOOR LEFT EXT COLUMN	1	PZ
0B1150C0	BAFFLE CHIMNEY	1	PZ
0B1152A0	XECC RIGHT - DOOR RIGHT EXT COLUMN	1	PZ

COMPONENT			SPARE PART		
Code	*Description*	*Image*	*Code*	*Description*	*Components list*
VT1301A	XECC EXTERNAL SER GLASS 342X557X4		KDR1302A	0523-0513 RIGHT EXTERNAL DOOR	

Code	Description	Qty	UOM
0B1153B1	XECC RIGHT - DOOR RIGHT INT COLUMN	1	PZ
0B1154A1		1	PZ
0B1155A1		1	PZ
0B1156A1	RIGHT DOOR UPPER INT FRAME SHAPE	1	PZ
0B1157A0	XECC EXTERNAL GLASS SUPPORT PROFILE	2	PZ
0H7321A0	MM STAINLESS STEEL HANDLE COVE	1	PZ
CE1052A1	CABLE CONNECTION CONTROL - USB MM 750M	1	PZ
CE1053B0	MM MICROFIT LED BAR POWER SUPPLY CABL	1	PZ
CE1285A0	EMI ROUND FERRITE MOD.2643801502	1	PZ
CE1290A0	EXTRACTABLE FEMALE TERMINAL CPF 5/4	1	PZ
CE1455A0	TIP END FITTING	4	PZ
CE1725A0	ROBOTICS SILICON PIPE 4X0,5 MMQ	3	M
CE1735A0	MINIFIT FEMALE END FITTING	4	PZ
CE1755A0	4 WAYS MALE MINIFIT CONNECTOR	1	PZ
GN1525A0	O-RING INT DIAM 9,5 THK 1 NBR 70	1	PZ
IP1508A1	POLYSTYRENE U SHAPED PROFILE 2000X60X60	2	M
JEM0633A0		1	PZ
LP1030A1	L400 E468 MM LED LIGHT BA	1	PZ

COMPONENT			SPARE PART		
Code	*Description*	*Image*	*Code*	*Description*	*Components list*
VT1301A	XECC EXTERNAL SER GLASS 342X557X4		KDR1302A	0523-0513 RIGHT EXTERNAL DOOR	

Code	Description	Qty	UOM
LP1031A0	L468 LED LIGHT BAR COVER	1	PZ
MG1083A2		1	PZ
RC1200A0	ED=4 WIRE D.=0.5 COMPRESSIO N SPRING	4	PZ
VE1030A1	MAGNET FOR DOOR MICROSWITC H D=22,9MM	2	PZ
VI0239A1	SELF-TAPPIN G SCREW 4.2X25 TCB+ INOX	4	PZ
VI1034A0	STAINLESS STEEL WASHER 8.4X16X1	1	PZ
VI1074A0	4X16 SCREW FOR PLASTIC	2	PZ
VI1220A1	4,2X12 TCB SELF-TAPPIN G SCREW	7	PZ
VI1930A0	5X25 ST. STEEL SCREW CHIP	14	PZ
VI1996A0	M5X35 SCREW	11	PZ
VM1059A1	HEAT SHRINK FILM H800	1	M
VM1182B1	E S. CT BT HANDLE JUNCTION + PIN GUIDE	1	PZ
VM1183C0	CT BT HANDLE T-SHAPED PIN KIT	1	PZ
VM1183C1	CT BT HANDLE T-SHAPED PIN KIT	1	PZ
VM1490A0	CHEFTOP/BAK ERTOP HANDLE SCREWS COVER	2	PZ
VM1630A1	INTERNAL GLASS PUSHING CAP	2	PZ
VM1631A0	PLUS INNER GLASS PUSHING CAP	2	PZ

COMPONENT			SPARE PART		
Code	*Description*	*Image*	*Code*	*Description*	*Components list*
VT1301A	XECC EXTERNAL SER GLASS 342X557X4		KDR1302A	0523-0513 RIGHT EXTERNAL DOOR	

Code	Description	Qty	UOM
VM1695A0	HANDLE POSITION PIN	4	PZ
VM2245A0	HANDLE SHAFT WITH LATCH	1	PZ
VM2247B0	HANDLE SHAFT COVER VM2245-2246	1	PZ
VM2248B0	HANDLE WITH LATCH CLOSING KEY	1	PZ
VM2261A1	6 SERIES DOOR LOWER RIGHT CAP	1	PZ
VM2262A1	6 SERIES DOOR UPPER RIGHT CAP	1	PZ
VM2267A0	INTERNAL GLASS LOCKING SYSTEM SLIDER	2	PZ
VM2268A0	DOOR MAGNET COVER	2	PZ
VM2269A0	INTERNAL GLASS LOCKING SYSTEM CAP	2	PZ
VM2274A0	GROOVED BUSHING	1	PZ
VM2275A0	SMOOTH BUSHING	1	PZ
VM2295A0	STYLUS PEN FOR MM	1	PZ
VM2305A0	6 SERIES DOOR CAP FIXING PAWL	14	PZ
VM2312A0	6 S. DRIP PROFILE DRAIN LEFT PIPE	1	PZ
VM2315A0	MIND.MAPS INTERNAL GLASS CAP SUPPORT	2	PZ
VM2324A0	XECC DOOR LEFT LOWER CAP	1	PZ
VM2325A0	XECC DOOR LEFT UPPER CAP	1	PZ
VM2326A0	535 SERIES DRIP PROFILE	1	PZ

COMPONENT			SPARE PART		
Code	*Description*	*Image*	*Code*	*Description*	*Components list*
VT1301A	XECC EXTERNAL SER GLASS 342X557X4		KDR1302A	0523-0513 RIGHT EXTERNAL DOOR	**Code** / **Description** / **Qty** / **UOM** VM2410A0 — PLATE TO STOP EXTRUDED LED BAR — 1 — PZ VM2412A0 — XECC LED-BAR EXTRUDED LOCKING PLATE — 1 — PZ VM2505A0 — MM PLUS INTERNAL GLASS SUPPORT — 2 — PZ VM2505A1 — 2 — PZ VM2518A0 — BOARD COOLING FAN SUPPORT — 1 — PZ VN1179A1 — CONTROL BOARD 40X40X20MM 12V COOLING FAN — 1 — PZ VT1301A0 — XECC EXTERNAL SER GLASS 342X557X4 — 1 — PZ
LP1031A	L468 LED LIGHT BAR COVER		KLP1031A	L468 MM NO LED LIGHT HOLDER KIT	**Code** / **Description** / **Qty** / **UOM** IP1385A1 — CORNER POLYSTYRENE PACKING 110X80X2000 — 0.700 — M LP1031A0 — L468 LED LIGHT BAR COVER — 1 — PZ VM1059A1 — HEAT SHRINK FILM H800 — 0.700 — M
VI1034A	STAINLESS STEEL WASHER 8.4X16X1	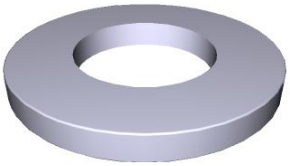	VI1034A0	STAINLESS STEEL WASHER 8.4X16X1	

COMPONENT			SPARE PART		
Code	*Description*	*Image*	*Code*	*Description*	*Components list*
CE1052A	CABLE CONNECTION CONTROL - USB MM 750MM		KCE1052A	CONTROL BOARD-USB 650 CONN. CABLE KIT	**Code** / **Description** / **Qty** / **UOM** CE1052A1 — CABLE CONNECTION CONTROL - USB MM 750M — 1 — PZ VM1224A0 — 65MY 220MM 2 COLOURS SHRINK TUBE — 0.350 — M
LP1030A	L400 E468 MM LED LIGHT BAR		KLP1030A	L400 E468 LED BAR KIT	**Code** / **Description** / **Qty** / **UOM** IP1385A1 — CORNER POLYSTYRENE PACKING 110X80X2000 — 0.700 — M LP1030A1 — L400 E468 MM LED LIGHT BA — 1 — PZ VM1059A1 — HEAT SHRINK FILM H800 — 0.700 — M
VM2410A	PLATE TO STOP EXTRUDED LED BAR		KVM2410A	PLATE TO STOP EXTRUDED LED BAR 2P KIT	**Code** / **Description** / **Qty** / **UOM** 0B1190A0 — PLATE TO STOP EXTRUDED LED BAR — 2 — PZ VM1224A0 — 65MY 220MM 2 COLOURS SHRINK TUBE — 0.200 — M VM2410A0 — PLATE TO STOP EXTRUDED LED BAR — 2 — PZ VM2410A0 — PLATE TO STOP EXTRUDED LED BAR — 2 — PZ
VM2412A	XECC LED-BAR EXTRUDED LOCKING PLATE		OUTOFPRODUCTIO	ITEM OUT OF PRODUCTION	

COMPONENT			SPARE PART		
Code	*Description*	*Image*	*Code*	*Description*	*Components list*
VN1179A	CONTROL BOARD 40X40X20MM 12V COOLING FAN		KVN1179A	CONTROL BOARD COOLING FAN KIT	Code / Description / Qty / UOM VM1224A0 — 65MY 220MM 2 COLOURS SHRINK TUBE — 0.150 — M VN1179A0 — CONTROL BOARD 40X40X20MM 12V COOLING FAN — 1 — PZ VN1179A0 — CONTROL BOARD 40X40X20MM 12V COOLING FAN — 1 — PZ VN1179A1 — CONTROL BOARD 40X40X20MM 12V COOLING FAN — 1 — PZ
VM2518A	BOARD COOLING FAN SUPPORT		KVM2518A	PANEL COOLING FAN SUPPORT KIT	Code / Description / Qty / UOM VM1224A0 — 65MY 220MM 2 COLOURS SHRINK TUBE — 0.150 — M VM2518A0 — BOARD COOLING FAN SUPPORT — 1 — PZ VM2518A0 — BOARD COOLING FAN SUPPORT — 1 — PZ
VI1074A	4X16 SCREW FOR PLASTIC		VI1074A0	4X16 SCREW FOR PLASTIC	
0B1153B	XECC RIGHT - DOOR RIGHT INT COLUMN		0B1153B1	XECC RIGHT - DOOR RIGHT INT COLUMN	

COMPONENT			SPARE PART		
Code	*Description*	*Image*	*Code*	*Description*	*Components list*
0B1156A	RIGHT DOOR UPPER INT FRAME SHAPE	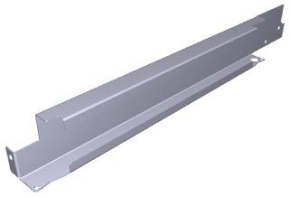	0B1156A1	RIGHT DOOR UPPER INT FRAME SHAPE	
PE1059A	MM USB-RESET SUPPORT		KPE1059A	MM USB-RESET SUPPORT KIT	Code / Description / Qty / UOM PE1059A0 / MM USB-RESET SUPPORT / 1 / PZ VI1220A1 / 4,2X12 TCB SELF-TAPPING SCREW / 2 / PZ VM2147A0 / 410X343X15 MM PINK SMOOTH ESD SPONGE / 0.250 / PZ
VM1631A	PLUS INNER GLASS PUSHING CAP		KVM1631A	CAP FOR INTERNAL GLASS 10 PCS KIT	Code / Description / Qty / UOM VM1224A0 / 65MY 220MM 2 COLOURS SHRINK TUBE / 0.200 / M VM1631A0 / PLUS INNER GLASS PUSHING CAP / 10 / PZ
VM2505B	MM PLUS INTERNAL GLASS SUPPORT		KVM2505B	CAP FOR INTERNAL DOUBLE GLASS 3PCS KIT	Code / Description / Qty / UOM VI1220A1 / 4,2X12 TCB SELF-TAPPING SCREW / 3 / PZ VM1224A0 / 65MY 220MM 2 COLOURS SHRINK TUBE / 0.250 / M VM1631A0 / PLUS INNER GLASS PUSHING CAP / 3 / PZ VM2505B0 / MM PLUS INTERNAL GLASS SUPPORT / 3 / PZ

COMPONENT			SPARE PART		
Code	*Description*	*Image*	*Code*	*Description*	*Components list*
MG1099A	MIND.MAPS -M COMPLETE HANDLE		KMG1099A	MIND.MAPS SERIES HANDLE KIT -M	
PE1057A	MM PLUS CAPACITIVE CONTROL PANEL		KPE1057A	MM PLUS CAPACITIVE CONTROL BOARD KIT	

Code	Description	Qty	UOM
0H7321A0	MM STAINLESS STEEL HANDLE COVE	1	PZ
MG1099A1		1	PZ
RC1200A0	ED=4 WIRE D.=0.5 COMPRESSIO N SPRING	4	PZ
VI0239A1	SELF-TAPPIN G SCREW 4.2X25 TCB+ INOX	8	PZ
VI1220A1	4,2X12 TCB SELF-TAPPIN G SCREW	2	PZ
VM1182B1	E S. CT BT HANDLE JUNCTION + PIN GUIDE	1	PZ
VM1490A0	CHEFTOP/BAK ERTOP HANDLE SCREWS COVER	4	PZ
VM1695A0	HANDLE POSITION PIN	4	PZ
VM2245A0	HANDLE SHAFT WITH LATCH	1	PZ
VM2247B0	HANDLE SHAFT COVER VM2245-2246	1	PZ
VM2248B0	HANDLE WITH LATCH CLOSING KEY	1	PZ
VM2295A1	MIND.MAPS TOUCH CONTROL STYLUS KIT	1	PZ
VP1076A0	PLUS ONE ZERO HANDLE PIN	1	PZ

Code	Description	Qty	UOM
CE2007A0		1	PZ
PE1057A0	MM PLUS CAPACITIVE CONTROL PANEL	1	PZ
VI1074A0	4X16 SCREW FOR PLASTIC	2	PZ

COMPONENT			SPARE PART		
Code	*Description*	*Image*	*Code*	*Description*	*Components list*
PE1057A	MM PLUS CAPACITIVE CONTROL PANEL		KPE1057A	MM PLUS CAPACITIVE CONTROL BOARD KIT	**Code** / **Description** / **Qty** / **UOM** VM2147A0 — 410X343X15 MM PINK SMOOTH ESD SPONGE — 1 — PZ VM2295A1 — MIND.MAPS TOUCH CONTROL STYLUS KIT — 1 — PZ VP1067A0 — CONTROL BOARD PARTITION RETROFIT MM — 1 — PZ VP1078A0 — MM CONTROL BOARD PARTITION FRAME — 1 — PZ
CE1285A	EMI ROUND FERRITE MOD.2643801502	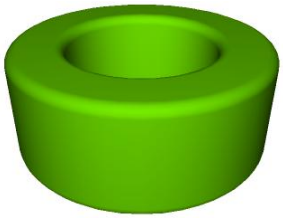	CE1285A0	EMI ROUND FERRITE MOD.2643801502	
CE1096A	4 POLES MICROFIT 3 M BUS CABLE		KCE1096A	4 POLES MICROFIT 3 METRES BUS CABLE KIT	**Code** / **Description** / **Qty** / **UOM** CE1096A0 — 4 POLES MICROFIT 3 M BUS CABLE — 1 — PZ VM1224A0 — 65MY 220MM 2 COLOURS SHRINK TUBE — 0.250 — M
VM2305A	6 SERIES DOOR CAP FIXING PAWL	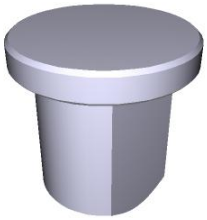	KVM2305A	MM FIXING DOOR THUB SCREWS 10 PCS KIT	**Code** / **Description** / **Qty** / **UOM** VM1224A0 — 65MY 220MM 2 COLOURS SHRINK TUBE — 0.200 — M VM2305A0 — 6 SERIES DOOR CAP FIXING PAWL — 10 — PZ

COMPONENT			SPARE PART		
Code	*Description*	*Image*	*Code*	*Description*	*Components list*
VE1030A	MAGNET FOR DOOR MICROSWITCH D=22,9MM	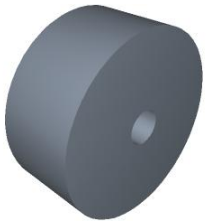	KVE1030A	2 PCS MAGNET KIT FOR DOOR SWITCH	**Code** / **Description** / **Qty** / **UOM** VE1030A1 / MAGNET FOR DOOR MICROSWITCH D=22,9MM / 2 / PZ VM1224A0 / 65MY 220MM 2 COLOURS SHRINK TUBE / 0.150 / M
			KVE1020A	MICROSWITCH KIT	**Code** / **Description** / **Qty** / **UOM** VE1020A2 / MAGNETIC DOOR MICROSWITC / 1 / PZ VE1030A1 / MAGNET FOR DOOR MICROSWITCH D=22,9MM / 4 / PZ VM1224A0 / 65MY 220MM 2 COLOURS SHRINK TUBE / 0.250 / M
VM2268A	DOOR MAGNET COVER		KVM2268A	DOOR MAGNET COVER KIT	**Code** / **Description** / **Qty** / **UOM** VM1224A0 / 65MY 220MM 2 COLOURS SHRINK TUBE / 0.200 / M VM2268A0 / DOOR MAGNET COVER / 1 / PZ
VI1996A	M5X35 SCREW		VI1996A0	M5X35 SCREW	
VM2267A	INTERNAL GLASS LOCKING SYSTEM SLIDER		VM2267A0	INTERNAL GLASS LOCKING SYSTEM SLIDER	

COMPONENT			SPARE PART		
Code	*Description*	*Image*	*Code*	*Description*	*Components list*
VI1930A	ST. STEEL 5X20 CHIP SCREW		VI1930A1	ST. STEEL 5X20 CHIP SCREW	
VM2269B	INNER GLASS FIXING CAP	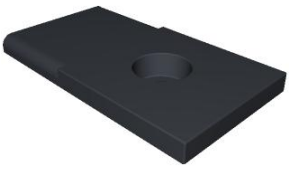	KVM2269B	INNER GLASS FIXING CAP KIT -M	Code: VM2269B0 — Description: INNER GLASS FIXING CAP — Qty: 2 — UOM: PZ
VM2262B			KVM2262B	MIND.MAPS -M DOOR RIGHT UPPER CAP KIT	RC1200A0 — ED=4 WIRE D.=0.5 COMPRESSION SPRING — 2 — PZ VE1030A1 — MAGNET FOR DOOR MICROSWITCH D=22,9MM — 1 — PZ VI1220A1 — 4,2X12 TCB SELF-TAPPING SCREW — 1 — PZ VI1930A1 — ST. STEEL 5X20 CHIP SCREW — 4 — PZ VI1996A0 — M5X35 SCREW — 4 — PZ VM1224A0 — 65MY 220MM 2 COLOURS SHRINK TUBE — 0.300 — M VM2262B0 — 1 — PZ VM2267A0 — INTERNAL GLASS LOCKING SYSTEM SLIDER — 1 — PZ VM2268A0 — DOOR MAGNET COVER — 1 — PZ VM2269B0 — INNER GLASS FIXING CAP — 1 — PZ VM2305A0 — 6 SERIES DOOR CAP FIXING PAWL — 4 — PZ

COMPONENT			SPARE PART		
Code	*Description*	*Image*	*Code*	*Description*	*Components list*
VM2305A	6 SERIES DOOR CAP FIXING PAWL	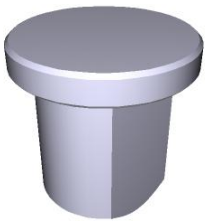	KVM2305A	MM FIXING DOOR THUB SCREWS 10 PCS KIT	Code / Description / Qty / UOM VM1224A0 — 65MY 220MM 2 COLOURS SHRINK TUBE — 0.200 — M VM2305A0 — 6 SERIES DOOR CAP FIXING PAWL — 10 — PZ
VE1030A	MAGNET FOR DOOR MICROSWITCH D=22,9MM	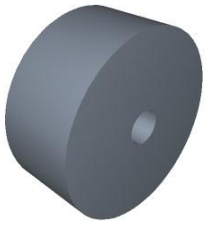	KVE1030A	2 PCS MAGNET KIT FOR DOOR SWITCH	Code / Description / Qty / UOM VE1030A1 — MAGNET FOR DOOR MICROSWITCH D=22,9MM — 2 — PZ VM1224A0 — 65MY 220MM 2 COLOURS SHRINK TUBE — 0.150 — M
			KVE1020A	MICROSWITCH KIT	Code / Description / Qty / UOM VE1020A2 — MAGNETIC DOOR MICROSWITC — 1 — PZ VE1030A1 — MAGNET FOR DOOR MICROSWITCH D=22,9MM — 4 — PZ VM1224A0 — 65MY 220MM 2 COLOURS SHRINK TUBE — 0.250 — M
VM2268A	DOOR MAGNET COVER		KVM2268A	DOOR MAGNET COVER KIT	Code / Description / Qty / UOM VM1224A0 — 65MY 220MM 2 COLOURS SHRINK TUBE — 0.200 — M VM2268A0 — DOOR MAGNET COVER — 1 — PZ
VI1996A	M5X35 SCREW		VI1996A0	M5X35 SCREW	

COMPONENT			SPARE PART		
Code	*Description*	*Image*	*Code*	*Description*	*Components list*
VM2267A	INTERNAL GLASS LOCKING SYSTEM SLIDER		VM2267A0	INTERNAL GLASS LOCKING SYSTEM SLIDER	
VI1930A	ST. STEEL 5X20 CHIP SCREW		VI1930A1	ST. STEEL 5X20 CHIP SCREW	
VM2269B	INNER GLASS FIXING CAP	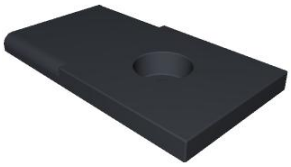	KVM2269B	INNER GLASS FIXING CAP KIT -M	Code: VM2269B0 — Description: INNER GLASS FIXING CAP — Qty: 2 — UOM: PZ
VM2261B			KVM2261B	MIND.MAPS -M DOOR RIGHT LOWER CAP KIT	RC1200A0 — ED=4 WIRE D.=0.5 COMPRESSION SPRING — 2 — PZ VE1030A1 — MAGNET FOR DOOR MICROSWITCH D=22,9MM — 1 — PZ VI1220A1 — 4,2X12 TCB SELF-TAPPING SCREW — 1 — PZ VI1930A1 — ST. STEEL 5X20 CHIP SCREW — 4 — PZ VI1996A0 — M5X35 SCREW — 4 — PZ VM1224A0 — 65MY 220MM 2 COLOURS SHRINK TUBE — 0.300 — M VM2261B0 — 1 — PZ VM2267A0 — INTERNAL GLASS LOCKING SYSTEM SLIDER — 1 — PZ

COMPONENT			SPARE PART		
Code	*Description*	*Image*	*Code*	*Description*	*Components list*
VM2261B		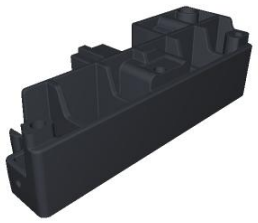	KVM2261B	MIND.MAPS -M DOOR RIGHT LOWER CAP KIT	Code / Description / Qty / UOM VM2268A0 DOOR MAGNET COVER 1 PZ VM2269B0 INNER GLASS FIXING CAP 1 PZ VM2305A0 6 SERIES DOOR CAP FIXING PAWL 4 PZ
0B1154B		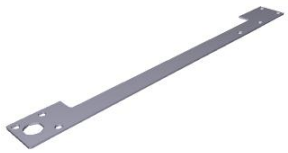	0B1154B0		
0B1155B			K0B1155BR	XECC RIGHT DOOR -M LOWER BEAM KI	Code / Description / Qty / UOM 0B1155B0 1 PZ RC1200A0 ED=4 WIRE D.=0.5 COMPRESSION SPRING 2 PZ VE1030A1 MAGNET FOR DOOR MICROSWITCH D=22,9MM 1 PZ VI1220A1 4,2X12 TCB SELF-TAPPING SCREW 1 PZ VI1930A1 ST. STEEL 5X20 CHIP SCREW 6 PZ VI1996A0 M5X35 SCREW 7 PZ VM1794A0 250X4.8 PA66 BLACK CLAMP 2 PZ VM2103A0 CLAMP LOCK 2 PZ VM2261B0 1 PZ VM2267A0 INTERNAL GLASS LOCKING SYSTEM SLIDER 1 PZ VM2268A0 DOOR MAGNET COVER 1 PZ VM2269B0 INNER GLASS FIXING CAP 1 PZ VM2274A0 GROOVED BUSHING 1 PZ VM2305A0 6 SERIES DOOR CAP FIXING PAWL 7 PZ VM2324B0 XECC LOWER DOOR CAP SX 1 PZ

COMPONENT			SPARE PART		
Code	*Description*	*Image*	*Code*	*Description*	*Components list*
0B1155B		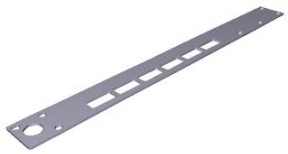	K0B1155BL	XECC LEFT DOOR -M LOWER BEAM KI	
CR1105A	HINGES INTERNAL GLASS DOUBLE	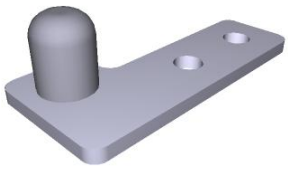	KCR1105A	MIND.MAPS PLUS INTERNAL GLASS HINGES KIT	

Code	Description	Qty	UOM
0B1155B0		1	PZ
RC1200A0	ED=4 WIRE D.=0.5 COMPRESSION SPRING	2	PZ
VE1030A1	MAGNET FOR DOOR MICROSWITCH D=22,9MM	1	PZ
VI1220A1	4,2X12 TCB SELF-TAPPING SCREW	1	PZ
VI1930A1	ST. STEEL 5X20 CHIP SCREW	6	PZ
VI1996A0	M5X35 SCREW	4	PZ
VM1794A0	250X4.8 PA66 BLACK CLAMP	2	PZ
VM2103A0	CLAMP LOCK	2	PZ
VM2267A0	INTERNAL GLASS LOCKING SYSTEM SLIDER	1	PZ
VM2268A0	DOOR MAGNET COVER	1	PZ
VM2269B0	INNER GLASS FIXING CAP	1	PZ
VM2274A0	GROOVED BUSHING	1	PZ
VM2305A0	6 SERIES DOOR CAP FIXING PAWL	7	PZ
VM2325B0		1	PZ
VM2386B0	MM -M LEFT DOOR LEFT LOWER CAP KI	1	PZ

Code	Description	Qty	UOM
CR1105A0	HINGES INTERNAL GLASS DOUBL	1	PZ
CR1106A0	HINGES INTERNAL GLASS DOUBL	1	PZ
VI1220A1	4,2X12 TCB SELF-TAPPING SCREW	4	PZ
VM1224A0	65MY 220MM 2 COLOURS SHRINK TUBE	0.200	M

COMPONENT			SPARE PART		
Code	*Description*	*Image*	*Code*	*Description*	*Components list*
CR1106A	HINGES INTERNAL GLASS DOUBLE		KCR1105A	MIND.MAPS PLUS INTERNAL GLASS HINGES KIT	

Code	Description	Qty	UOM
CR1105A0	HINGES INTERNAL GLASS DOUBL	1	PZ
CR1106A0	HINGES INTERNAL GLASS DOUBL	1	PZ
VI1220A1	4,2X12 TCB SELF-TAPPIN G SCREW	4	PZ
VM1224A0	65MY 220MM 2 COLOURS SHRINK TUBE	0.200	M

VT1303B			KVT1303B	XECC-0513 2 GLASSES INTERNAL DOOR KIT	

Code	Description	Qty	UOM
0B1227A0	XECC INT DOUBLE GLASS INF-SUP BEAM	2	PZ
0B1228A0	XECC DOUBLE GLASS RIGHT-LEFT PROFILE	2	PZ
0B1229A0	XECC DOUBLE GLASS EXT SUP-INF PROFILE	2	PZ
0B1229A1		2	PZ
0B1230A3		2	PZ
CR1105A0	HINGES INTERNAL GLASS DOUBL	1	PZ
CR1106A0	HINGES INTERNAL GLASS DOUBL	1	PZ
IP1508A1	POLYSTYREN E U SHAPED PROFILE 2000X60X60	1	M
VI1034A0	STAINLESS STEEL WASHER 8.4X16X1	1	PZ
VI1220A1	4,2X12 TCB SELF-TAPPIN G SCREW	4	PZ
VI1225A0	STAINLESS STEEL STRUCTURE RIVET 4X10.1	18	PZ
VM1059A1	HEAT SHRINK FILM H800	1	M
VM1631A0	PLUS INNER GLASS PUSHING CAP	3	PZ

COMPONENT			SPARE PART		
Code	*Description*	*Image*	*Code*	*Description*	*Components list*
VT1303B			KVT1303B	XECC-0513 2 GLASSES INTERNAL DOOR KIT	Code / Description / Qty / UOM VM2505A0 — MM PLUS INTERNAL GLASS SUPPORT — 3 — PZ VT1303A1 — XECC-0513/05 2 424X495X4 INT DOUBLE GLASS — 2 — PZ VT1303B0 — 2 — PZ
0B1150C	BAFFLE CHIMNEY		0B1150C0	BAFFLE CHIMNEY	
0B1152B			0B1152B0		
VM2305A	6 SERIES DOOR CAP FIXING PAWL	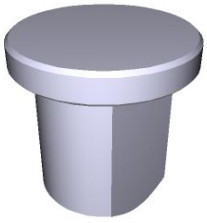	KVM2305A	MM FIXING DOOR THUB SCREWS 10 PCS KIT	Code / Description / Qty / UOM VM1224A0 — 65MY 220MM 2 COLOURS SHRINK TUBE — 0.200 — M VM2305A0 — 6 SERIES DOOR CAP FIXING PAWL — 10 — PZ
VM2275A	SMOOTH BUSHING		KVM2275A	SMOOTH PIN BUSHING KIT	Code / Description / Qty / UOM VM1224A0 — 65MY 220MM 2 COLOURS SHRINK TUBE — 0.150 — M VM2275A0 — SMOOTH BUSHING — 1 — PZ

COMPONENT			SPARE PART		
Code	*Description*	*Image*	*Code*	*Description*	*Components list*
VI1930A	ST. STEEL 5X20 CHIP SCREW		VI1930A1	ST. STEEL 5X20 CHIP SCREW	
VM2325B		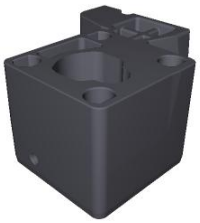	VM2325B0		
VM2274A	GROOVED BUSHING		KVM2274A	GROOVED PIN BUSHING KIT	
			K0B1126AR	BAKERTOP MM RIGHT DOOR LOWER BEAM KIT	

Code	Description	Qty	UOM
VM1224A0	65MY 220MM 2 COLOURS SHRINK TUBE	0.150	M
VM2274A0	GROOVED BUSHING	1	PZ

Code	Description	Qty	UOM
0B1126A0	DOOR LOWER FRAME SHAPE 860 MM	1	PZ
0B1126A1		1	PZ
RC1200A0	ED=4 WIRE D.=0.5 COMPRESSIO N SPRING	2	PZ
VI1220A1	4,2X12 TCB SELF-TAPPIN G SCREW	1	PZ
VI1996A0	M5X35 SCREW	7	PZ
VM1794A0	250X4.8 PA66 BLACK CLAMP	2	PZ
VM2103A0	CLAMP LOCK	2	PZ
VM2259A1	6 SERIES DOOR LOWER LEFT CAP	1	PZ
VM2261A1	6 SERIES DOOR LOWER RIGHT CAP	1	PZ
VM2267A0	INTERNAL GLASS LOCKING SYSTEM SLIDER	1	PZ

COMPONENT			SPARE PART		
Code	*Description*	*Image*	*Code*	*Description*	*Components list*
VM2274A	GROOVED BUSHING		K0B1126AR	BAKERTOP MM RIGHT DOOR LOWER BEAM KIT	Code / Description / Qty / UOM VM2269A0 INTERNAL GLASS LOCKING SYSTEM CAP 1 PZ VM2274A0 GROOVED BUSHING 1 PZ VM2305A0 6 SERIES DOOR CAP FIXING PAWL 7 PZ
			K0B1126AL	EU AND 2/1 MM LEFT DOOR LOWER BEAM KIT	Code / Description / Qty / UOM 0B1126A0 DOOR LOWER FRAME SHAPE 860 MM 1 PZ 0B1126A1 1 PZ RC1200A0 ED=4 WIRE D.=0.5 COMPRESSION SPRING 2 PZ VI1220A1 4,2X12 TCB SELF-TAPPING SCREW 1 PZ VI1996A0 M5X35 SCREW 7 PZ VM1794A0 250X4.8 PA66 BLACK CLAMP 2 PZ VM2103A0 CLAMP LOCK 2 PZ VM2267A0 INTERNAL GLASS LOCKING SYSTEM SLIDER 1 PZ VM2269A0 INTERNAL GLASS LOCKING SYSTEM CAP 1 PZ VM2274A0 GROOVED BUSHING 1 PZ VM2305A0 6 SERIES DOOR CAP FIXING PAWL 7 PZ VM2384A0 MM LEFT DOOR RIGHT LOWER CAP 1 PZ VM2384A0 MM LEFT DOOR RIGHT LOWER CAP 1 PZ VM2386A1 LEFT MM DOOR LOWER LEFT CAP 1 PZ VM2386A1 LEFT MM DOOR LOWER LEFT CAP 1 PZ

COMPONENT			SPARE PART		
Code	*Description*	*Image*	*Code*	*Description*	*Components list*
VM2274A	GROOVED BUSHING		K0B1122AR	CHEFTOP MM RIGHT DOOR LOWER BEAM KIT	

Code	Description	Qty	UOM
0B1122A0	750MM DOOR LOWER FRAME SHAPE	1	PZ
0B1122A1	750MM DOOR LOWER FRAME SHAPE	1	PZ
RC1200A0	ED=4 WIRE D.=0.5 COMPRESSIO N SPRING	2	PZ
VI1220A1	4,2X12 TCB SELF-TAPPIN G SCREW	1	PZ
VI1996A0	M5X35 SCREW	7	PZ
VM1794A0	250X4.8 PA66 BLACK CLAMP	2	PZ
VM2103A0	CLAMP LOCK	2	PZ
VM2259A1	6 SERIES DOOR LOWER LEFT CAP	1	PZ
VM2261A1	6 SERIES DOOR LOWER RIGHT CAP	1	PZ
VM2267A0	INTERNAL GLASS LOCKING SYSTEM SLIDER	1	PZ
VM2269A0	INTERNAL GLASS LOCKING SYSTEM CAP	1	PZ
VM2274A0	GROOVED BUSHING	1	PZ
VM2305A0	6 SERIES DOOR CAP FIXING PAWL	7	PZ

K0B1122AL	CHEFTOP MM LEFT DOOR LOWER BEAM KIT		

Code	Description	Qty	UOM
0B1122A0	750MM DOOR LOWER FRAME SHAPE	1	PZ
0B1122A1	750MM DOOR LOWER FRAME SHAPE	1	PZ
RC1200A0	ED=4 WIRE D.=0.5 COMPRESSIO N SPRING	2	PZ
VI1220A1	4,2X12 TCB SELF-TAPPIN G SCREW	1	PZ
VI1996A0	M5X35 SCREW	7	PZ
VM1794A0	250X4.8 PA66 BLACK CLAMP	2	PZ

COMPONENT			SPARE PART		
Code	*Description*	*Image*	*Code*	*Description*	*Components list*
VM2274A	GROOVED BUSHING		K0B1122AL	CHEFTOP MM LEFT DOOR LOWER BEAM KIT	Code / Description / Qty / UOM VM2103A0 CLAMP LOCK 2 PZ VM2267A0 INTERNAL GLASS LOCKING SYSTEM SLIDER 1 PZ VM2269A0 INTERNAL GLASS LOCKING SYSTEM CAP 1 PZ VM2274A0 GROOVED BUSHING 1 PZ VM2305A0 6 SERIES DOOR CAP FIXING PAWL 7 PZ VM2384A0 MM LEFT DOOR RIGHT LOWER CAP 1 PZ VM2384A0 MM LEFT DOOR RIGHT LOWER CAP 1 PZ VM2386A1 LEFT MM DOOR LOWER LEFT CAP 1 PZ VM2386A1 LEFT MM DOOR LOWER LEFT CAP 1 PZ
VM2305A	6 SERIES DOOR CAP FIXING PAWL	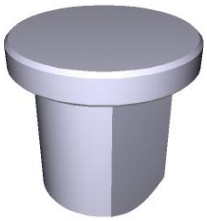	KVM2305A	MM FIXING DOOR THUB SCREWS 10 PCS KIT	Code / Description / Qty / UOM VM1224A0 65MY 220MM 2 COLOURS SHRINK TUBE 0.200 M VM2305A0 6 SERIES DOOR CAP FIXING PAWL 10 PZ
VI1996A	M5X35 SCREW		VI1996A0	M5X35 SCREW	

COMPONENT			SPARE PART		
Code	*Description*	*Image*	*Code*	*Description*	*Components list*
VI1930A	ST. STEEL 5X20 CHIP SCREW		VI1930A1	ST. STEEL 5X20 CHIP SCREW	
VM2324B	XECC LOWER DOOR CAP SX	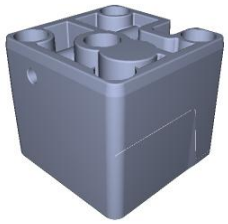	VM2324B0	XECC LOWER DOOR CAP SX	
VM2312A	6 S. DRIP PROFILE DRAIN LEFT PIPE		KVM2312A	M.M. DRIP TRAY LEFT DRAIN PIPE KI	Code / Description / Qty / UOM VM1224A0 / 65MY 220MM 2 COLOURS SHRINK TUBE / 0.150 / M VM2312A0 / 6 S. DRIP PROFILE DRAIN LEFT PIPE / 1 / PZ
VM2326B	535 SERIES RIGHT DRIP PROFILE KIT		KVM2326B	535 -M SERIES RIGHT DRIP PROFILE KIT	Code / Description / Qty / UOM VM2326B0 / 535 SERIES RIGHT DRIP PROFILE KIT / 1 / PZ